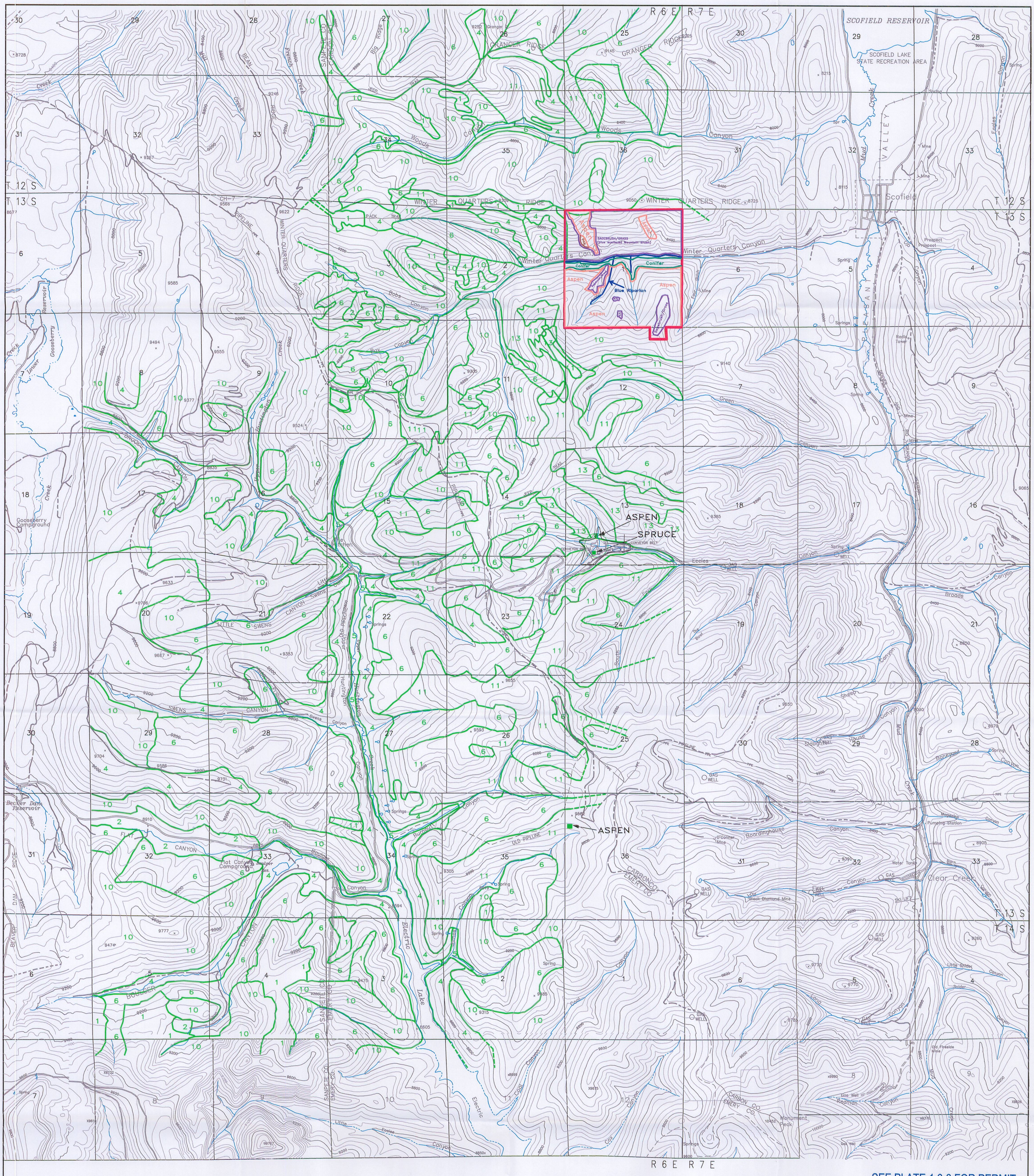

SEE PLATE 1.6-3 FOR PERMIT AND ADJACENT AREAS

LEGEND

NOTES: 1. Field Checked Vegetation Mapping October 2007

1 GRASSLANDS
2 MEADOWS
4 SAGEBRUSH
5 RIPARIAN
6 CONIFER TIMBER
10 ASPEN
11 ASPEN GRASS FORB ELDERBERRY
12 SANDSTONE LEDGES
13 SAGEBRUSH SNOWBERRY

REFERENCE AREA

VEGETATION BOUNDARY

INFERRED VEGETATION BOUNDARY EXTENDED TO ADJACENT AREA

NOTES:
1. COORDINATE BASE ON MINE GRID DATA.
2. MAP DIGITIZED FROM 1:24000 USGS QUADRANGLE MAPS, SCOFIELD, UTAH AND FAIRVIEW LAKES, UTAH.
3. MINE FACILITY, CONVEYOR, AND NEW ECCLES CANYON ROAD LOCATIONS FROM EXISTING RECORD DATA AND INCORPORATED TO MAP IN BEST FIT LOCATIONS.
4. UTM GRID TICK VALUES SHOWN ARE IN METERS.

BASE PREPARED BY INTERMOUNTAIN AERIAL SURVEYS, SALT LAKE CITY, UTAH – M96147

2000' 0' 1000' 2000'

CONTOUR INTERVAL: 80 Feet

DATE	No.	REVISIONS	DR.	CHKD.
AUG 02	1			CDH
OCT. 02	2			CDH
OCT 07	3	MODIFIED PERMIT BOUNDARY (IBC & WASTE ROCK) ADDED WQ1-1; INACTIVATED MC SITES	BR RVS	GG
DEC 09	4	MODIFIED PERMIT BOUNDARY	AB	GG
JULY 10	5	REMOVED PERMIT BOUNDARY, ADDED LOCATION NOTE	JH	GG

VEGETATION TYPES

Canyon Fuel Company, LLC
HC35 BOX 380, HELPER, UTAH 84526
435-448-8483
Skyline Mines

SCALE: 1" = 2000'	DATE: 7/01/02	CK.BY: DRB\VSM
DWG. NO.: 2.7.1-1a		DR.BY: DRB\VSM
CAD FILE: 2.7.1-1aREV5		

REVISION: 5
07/20/2010

File in:
☐ Confidential
☐ Shelf
☒ Expandable
In C0070005, Incoming
Date: 08262010. For additional information

RECEIVED
AUG 26 2010
DIV. OF OIL, GAS & MINING