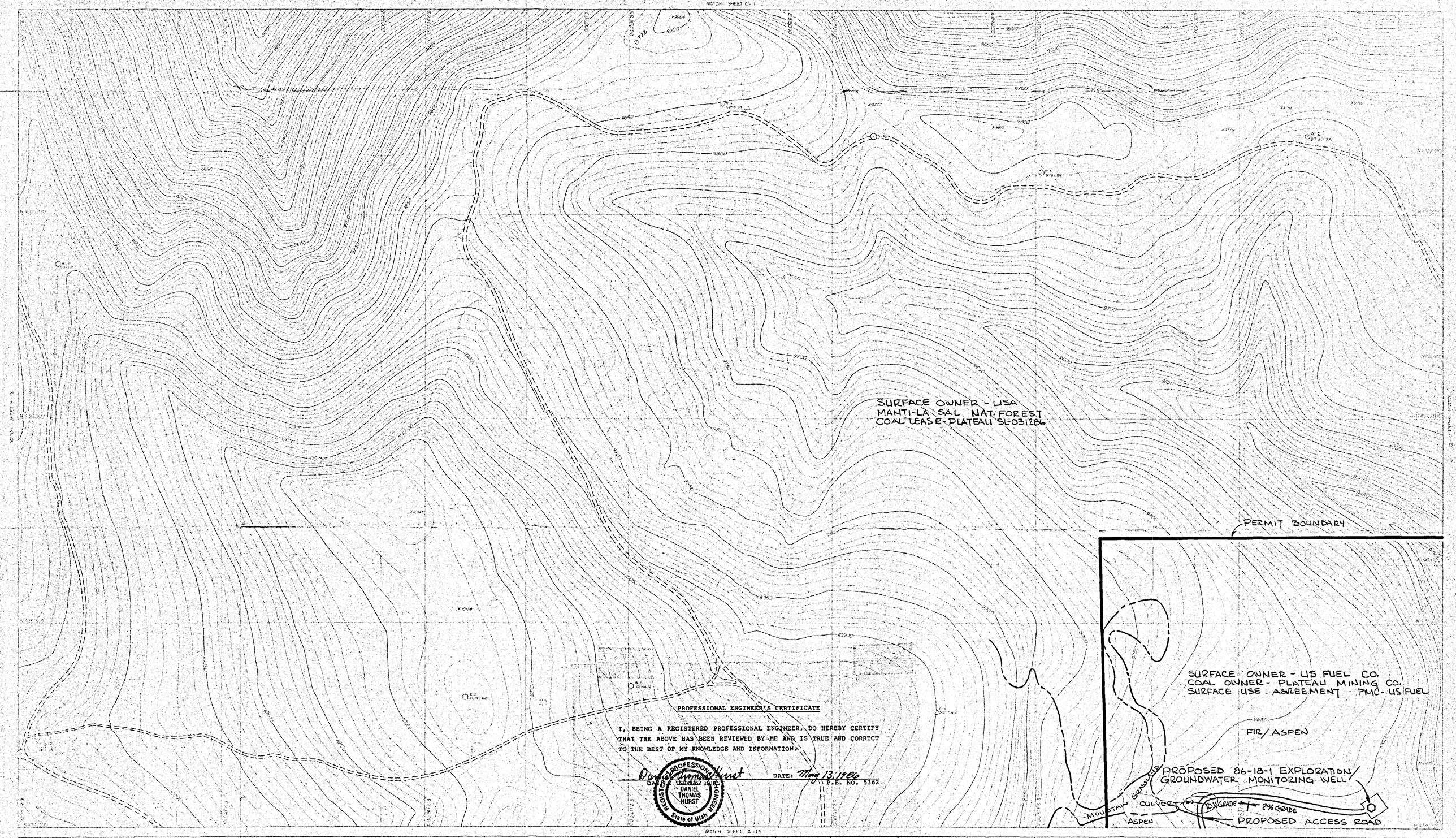

PROFESSIONAL ENGINEER'S CERTIFICATE

I, BEING A REGISTERED PROFESSIONAL ENGINEER, DO HEREBY CERTIFY THAT THE ABOVE HAS BEEN REVIEWED BY ME AND IS TRUE AND CORRECT TO THE BEST OF MY KNOWLEDGE AND INFORMATION.

Daniel Thomas Hurst DATE: May 13, 1986

DANIEL THOMAS HURST P.E. NO. 5362

REGISTERED PROFESSIONAL ENGINEER DANIEL THOMAS HURST State of Utah

LEGEND

- PRIMARY ROAD
- SECONDARY ROAD
- TRAIL
- BRIDGE, CULVERT
- RAILROAD
- BUILDINGS, STRUCTURES
- LAKE, POND
- RIVER, STREAM
- FENCE
- CONTOURS
- TREE LINES
- TRAVERSE STATION
- HORIZONTAL CONTROL
- VERTICAL CONTROL
- PHOTO CENTER
- DRILL HOLE
- SPOT ELEVATION
- WATER SPOT
- NEW LOCAL COORDINATE GRID TICK
- SECTION CORNER
- SWAMP

PREPARED BY KUCERA & ASSOCIATES, INC. Photogrammetric Consultants Mentor, Ohio Lakeland, Fla. Denver, Col. Atlanta, Ga.

SHEET INDEX

NORTH

DATE OF PHOTOGRAPHY: NOVEMBER 21-22, 1976

DESIGNED	DRAFTED BG	CHECKED
SCALE 1" = 200'	DATE 5-1-86	

REV.	DATE	DESCRIPTION	APPR.
1			
2			
3			
4			
5			
6			

EXPLORATION PERMIT 86-1 PLAN

RECEIVED MAY 14 1986 DIVISION OF OIL, GAS & MINING

PLATEAU MINING CO.

P.O. BOX PMC PRICE, UTAH 84501 PHONE 801 637-2575

SHEET NO. C-12

4 OF 4