0006

State of Utah
DEPARTMENT OF NATURAL RESOURCES
DIVISION OF WILDLIFE RESOURCES

Ac 001/006
#2

Michael O. Leavitt
Governor
Ted Stewart
Executive Director
Robert G. Valentine
Division Director

Southeastern Region
455 West Railroad Avenue
Price, Utah 84501-2829
801-637-3310
801-637-7361 (Fax)

RECEIVED
AUG 26 1996
DIV. OF OIL, GAS & MINING

August 21, 1996

Paul Baker
Utah Division of Oil, Gas and Mining
355 West North Temple
3 Triad Center, Suite 350
Salt Lake City, Utah 84180

Re: Peregrine falcon location at Plateau Mine

Paul:

Here's the map of the peregrine falcon location. The map is Wattis, USGS 7.5 minute series quadrangle.

Ben Morris

Ben Morris

MINE:peregrine.loc

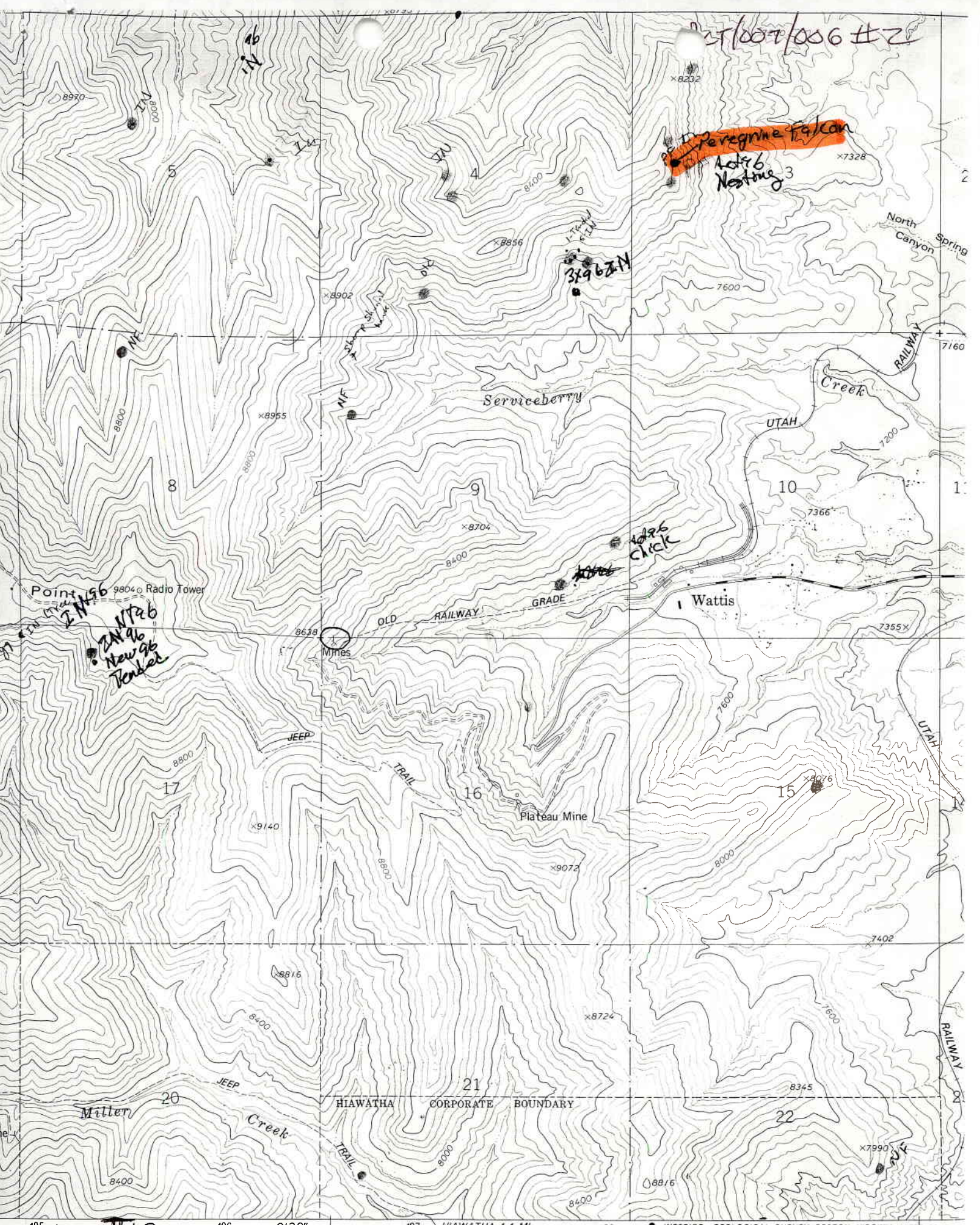

Wattis 7.5 sieries map

ROAD CLASSIFICATION