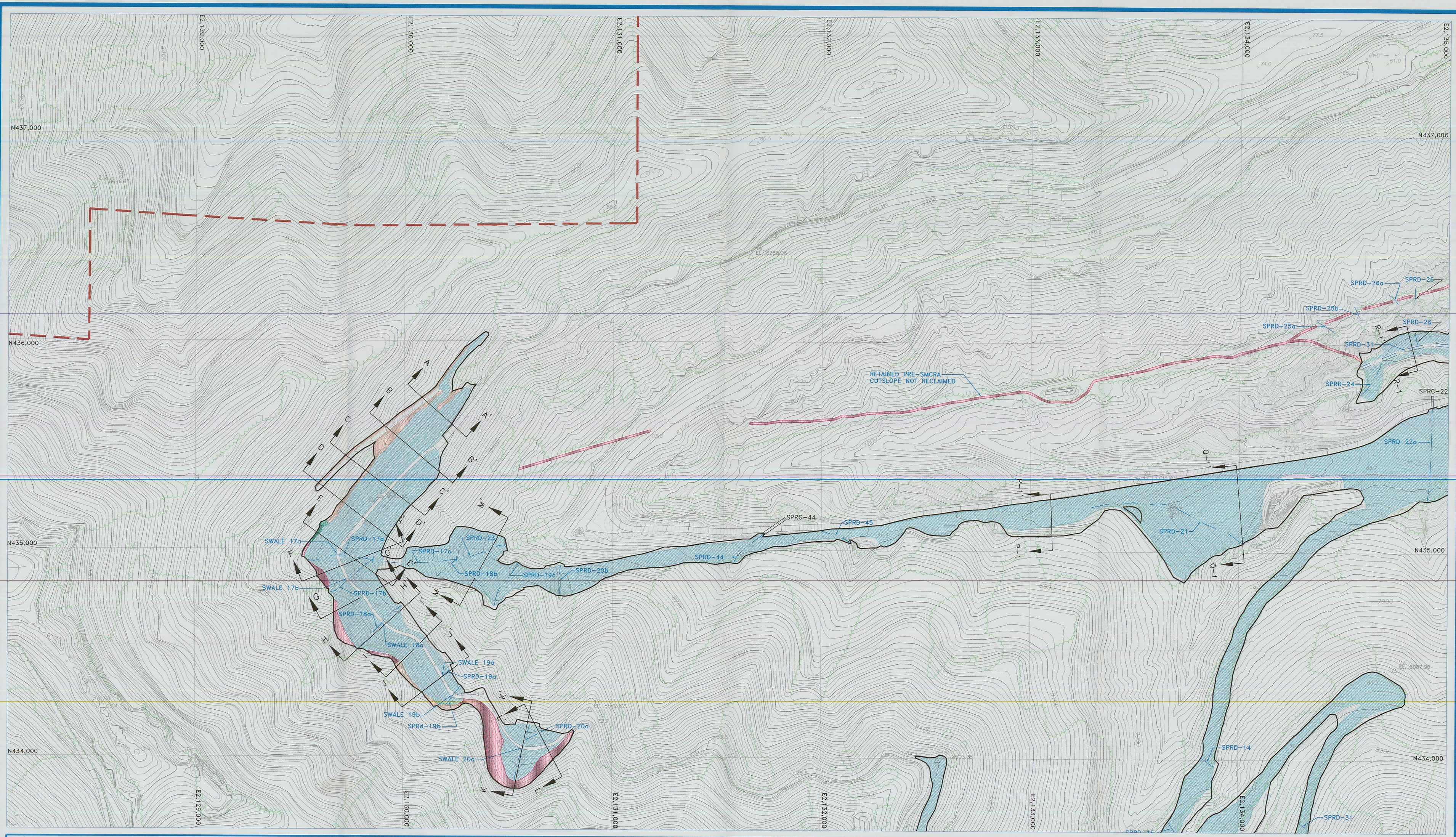

LEGEND

- PRIMARY ROAD
- SECONDARY ROAD
- TRAIL
- BRIDGE, CULVERT
- RAILROAD
- BUILDINGS, STRUCTURES
- LAKE, POND
- RIVER, STREAM
- FENCE
- ASBUILT CONTOURS
- TREE LINES
- RECLAMATION DISTURBED AREA BOUNDARY
- CROSS SECTION
- PERMIT BOUNDARY
- PARTIALLY BACKFILLED PRE-SMCRA HIGHWALL
- PARTIALLY BACKFILLED PRE-SMCRA CUTSLOPE
- PARTIALLY BACKFILLED POST-SMCRA CUTSLOPE
- RECLAMATION CHANNEL
- DEEP GOUGED SURFACE (HAY AND STRAW MULCH) LAST AUGMENTED SEEDING FALL 2002

NOTE:
PHASE 1 BOND RELEASE FOR 93.77 ACRES.

NORTH

200' 100' 0 200'

FILE: G:\UC779\07\DWG\542200a-AB\ 08-08-03

REGISTERED PROFESSIONAL ENGINEER
No. 189797
LAYNE D. JENSEN
10-30-03
STATE OF UTAH

RAG

REVISION/HISTORY

BY	DATE	DESCRIPTION
LDJ	05-05-02	RESPOND TO TA COMMENTS
LDJ	10-10-03	AS-BUILT

STARPOINT MINE

AS-BUILT RECLAMATION TOPOGRAPHY AND TREATMENT MAP

SHEET 1

RECEIVED
NOV 1 0 2003
DIV. OF OIL, GAS & MINING

PLATEAU MINING CORPORATION

847 NW HIGHWAY 191 HELPER, UTAH 84526
PHONE: (435) 472-0475

MAP 542.200a