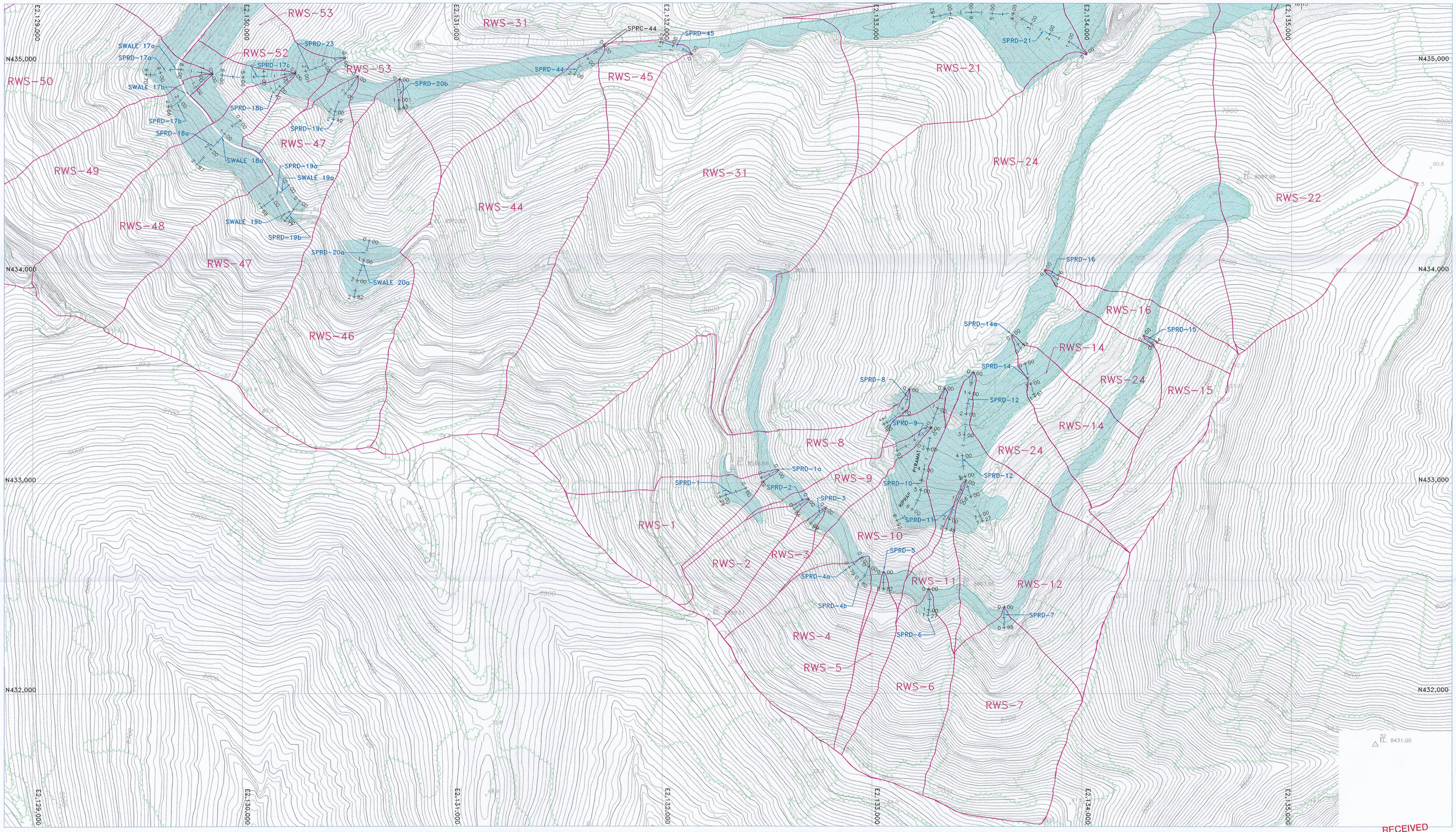


## LEGEND

- PRIMARY ROAD
- SECONDARY ROAD
- TRAIL
- BRIDGE, CULVERT
- RAILROAD
- BUILDINGS, STRUCTURES
- LAKE, POND
- RIVER, STREAM
- FENCE
- ASBUILT CONTOURS
- TREE LINES
- PERMIT BOUNDARY
- RECLAMATION CHANNEL
- WATERSHED BOUNDARY

NORTH

200' 100' 0 200'

FILE: G:\UC779\07\DWG\761B-AB.DWG\ 08-08-03

REGISTERED PROFESSIONAL ENGINEER
No. 169797
LAYNE D. JENSEN
6-25-03
STATE OF UTAH

RAG

| REVISION/HISTORY | | |
|---|---|---|
| BY | DATE | DESCRIPTION |
| RBW | 10-98 | RESPOND TO TA COMMENTS |
| LDJ | 10-10-03 | AS-BUILT |

RECEIVED
JUL 21 2004
DIV. OF OIL, GAS & MINING

# STARPOINT MINE

## AS-BUILT RECLAMATION WATERSHEDS AND DIVERSIONS

SHEET 2

**PLATEAU MINING CORPORATION**

847 NW HIGHWAY 191 HELPER, UTAH 84526
PHONE: (435) 472-0475

MAP 761b