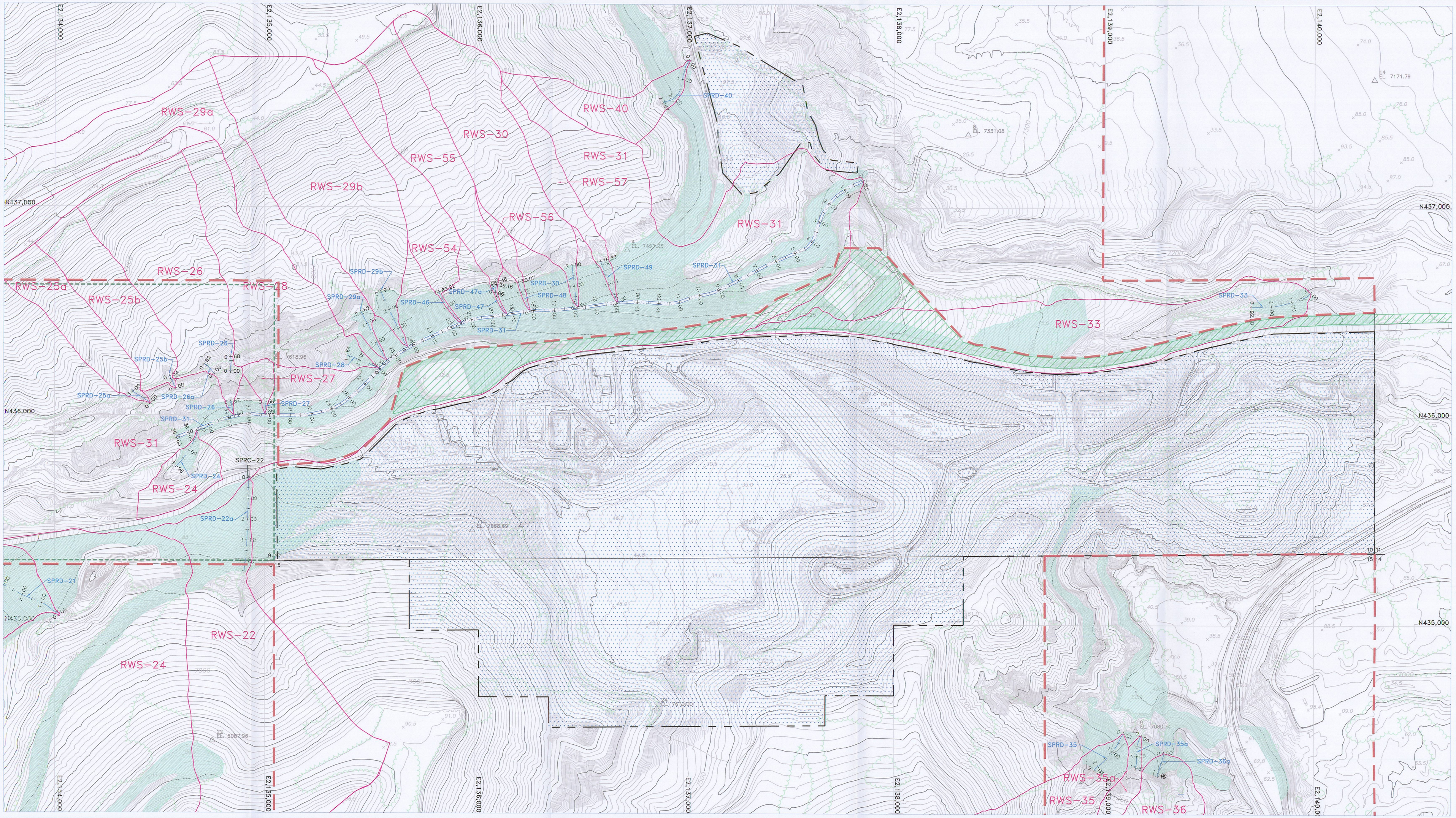

LEGEND

- PRIMARY ROAD
- SECONDARY ROAD
- TRAIL
- BRIDGE, CULVERT
- RAILROAD
- BUILDINGS, STRUCTURES
- LAKE, POND
- RIVER, STREAM
- FENCE
- ASBUILT CONTOURS
- TREE LINES
- PERMIT BOUNDARY
- RECLAMATION CHANNEL
- WATERSHED BOUNDARY
- SECTION CORNER
- SCA PERMIT BOUNDARY AND PERMIT C/007/042
- PHILLIPS GAS WELLS AND UTILITY CORRIDOR
- AREA TO BE REMOVED FROM MINE PERMIT BOUNDARY UPON PHASE III BOND RELEASE AND EXERCISE OF PURCHASE OPTION BY CONOCOPHILLIPS

NORTH

200' 100' 0 200'

REGISTERED PROFESSIONAL ENGINEER
No. 168246
RICHARD B. WHITE
STATE OF UTAH

REVISION/HISTORY

BY	DATE	DESCRIPTION
LDJ	10-10-03	AS-BUILT
1		
RBW	02-11-10	ADD COP OWNERSHIP
2		
3		
4		
5		
6		

STARPOINT MINE

AS-BUILT RECLAMATION WATERSHEDS AND DIVERSIONS

SHEET 3

RECEIVED
JUL 06 2010
DIV. OF OIL, GAS & MINING

PLATEAU MINING CORPORATION
847 NW HIGHWAY 191 HELPER, UTAH 84526
PHONE: (435) 472-0475

MAP 761c