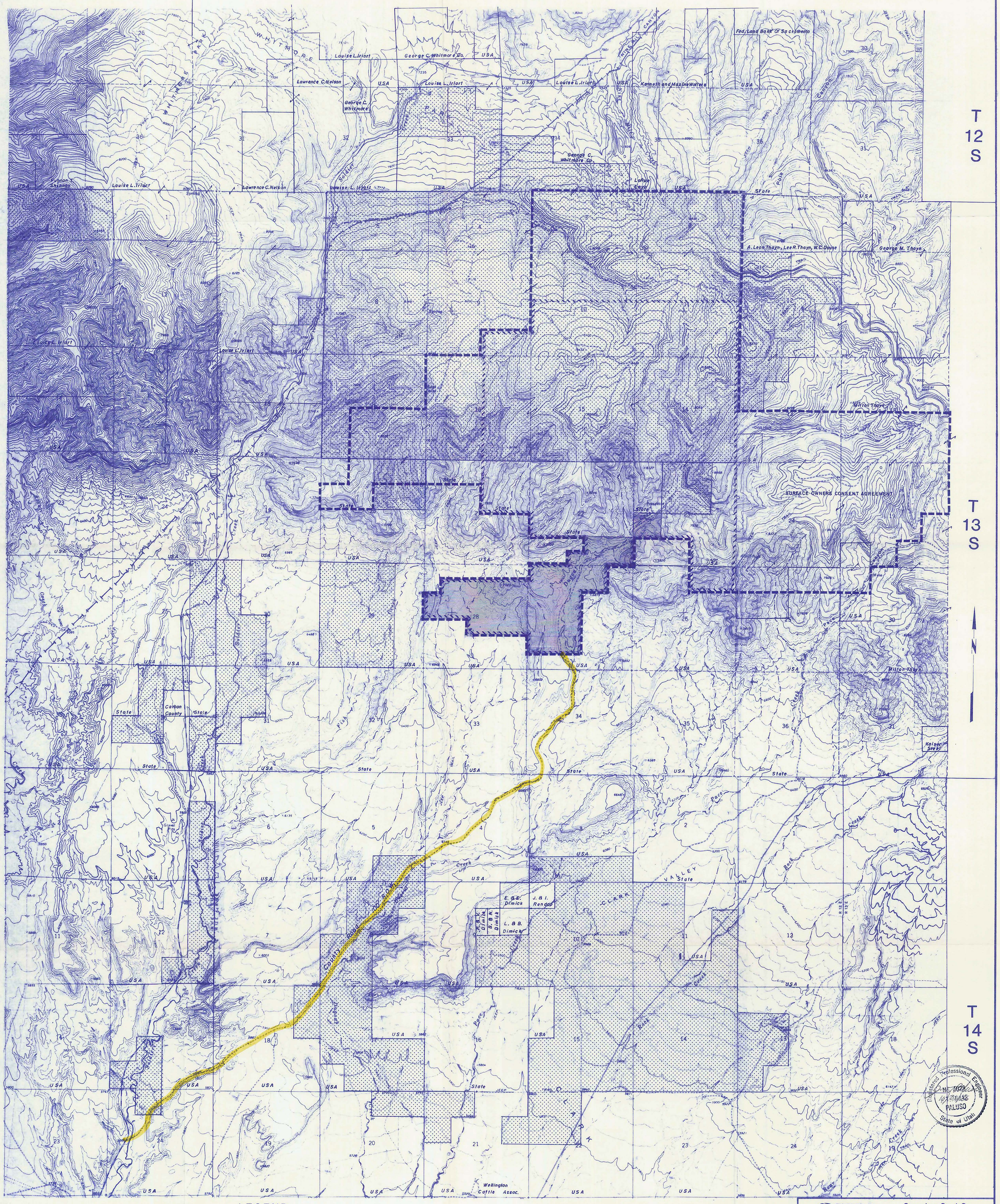

LEGEND

- FIVE-YEAR TERM PERMIT BOUNDARY
- LIFE OF MINE AREA BOUNDARY
- SUNOCO ENERGY DEVELOPMENT COMPANY SURFACE OWNERSHIP
- SUNOCO ENERGY DEVELOPMENT COMPANY FEDERAL SURFACE LEASE

RECEIVED
NOV 10 1986
DIVISION OF OIL, GAS & MINING

SUN

Sunedco Coal Co.
7401 W. MANSFIELD AVE.
SUITE 418
LAKEWOOD, CO. 80235

PROJECT
SAGE POINT-DUGOUT CANYON

TITLE
SURFACE OWNERSHIP
CARBON COUNTY, UTAH

Scale: 1"= 2000'	Approved By:
Checked By: C.W.D.	Date: 10/9/86 Date:
Drafting By: DEV DE NEIR	Dwg. No. DO3-0004