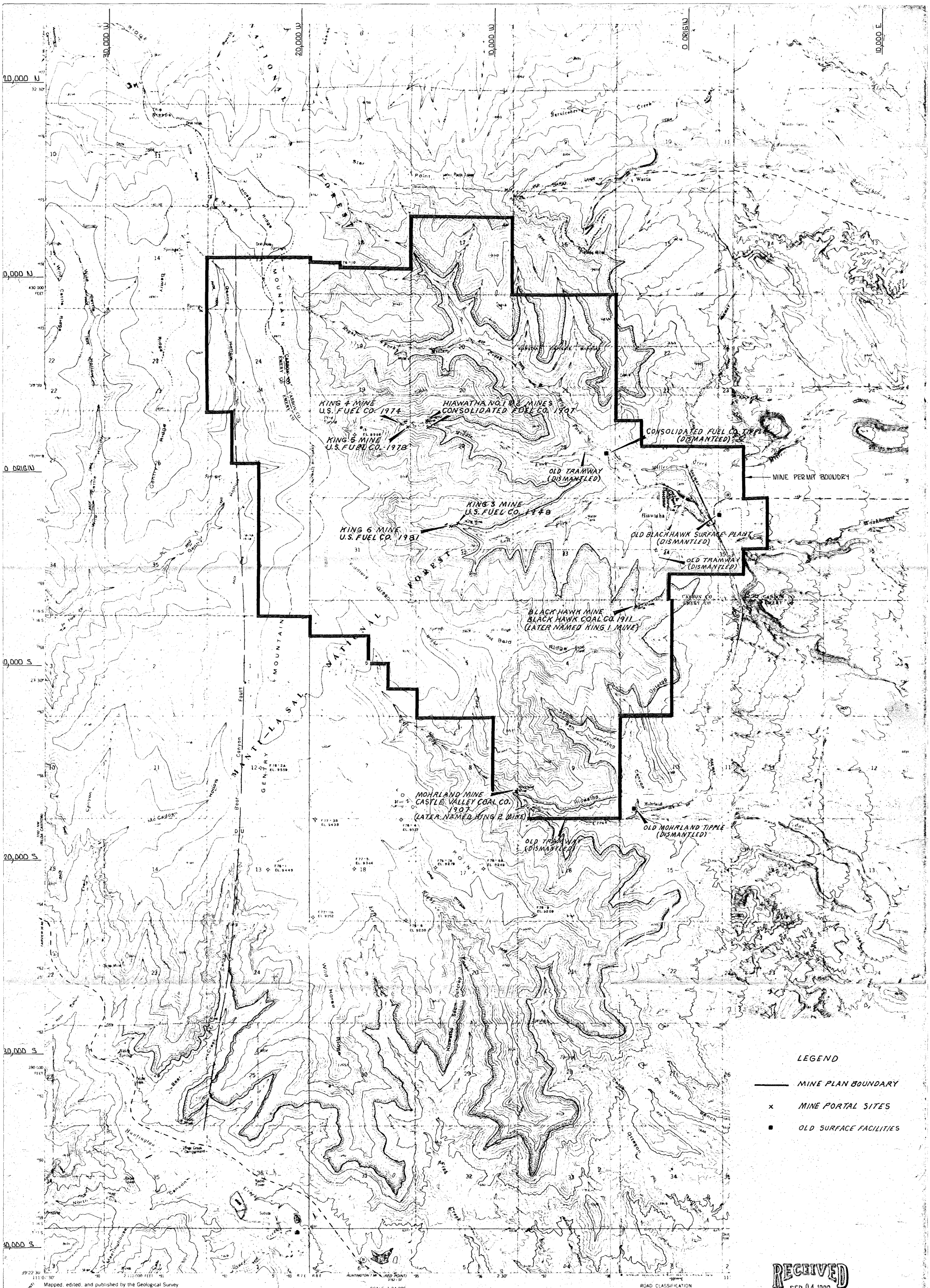

RECEIVED
SEP 04 1990
DIVISION OF
OIL, GAS & MINING

NOTE: REFER TO EXHIBIT IV-3 FOR ORIENTATION

REVISIONS		BY	DATE	SCALE	DATE		
1	REVISED PERMIT BOUNDARY 8-27-90					UNITED STATES FUEL CO. HIAWATHA, UTAH	LAND USE MAP PREVIOUS MINE SITES
2				DRAWN			
3							
4							EXHIBIT IV-5