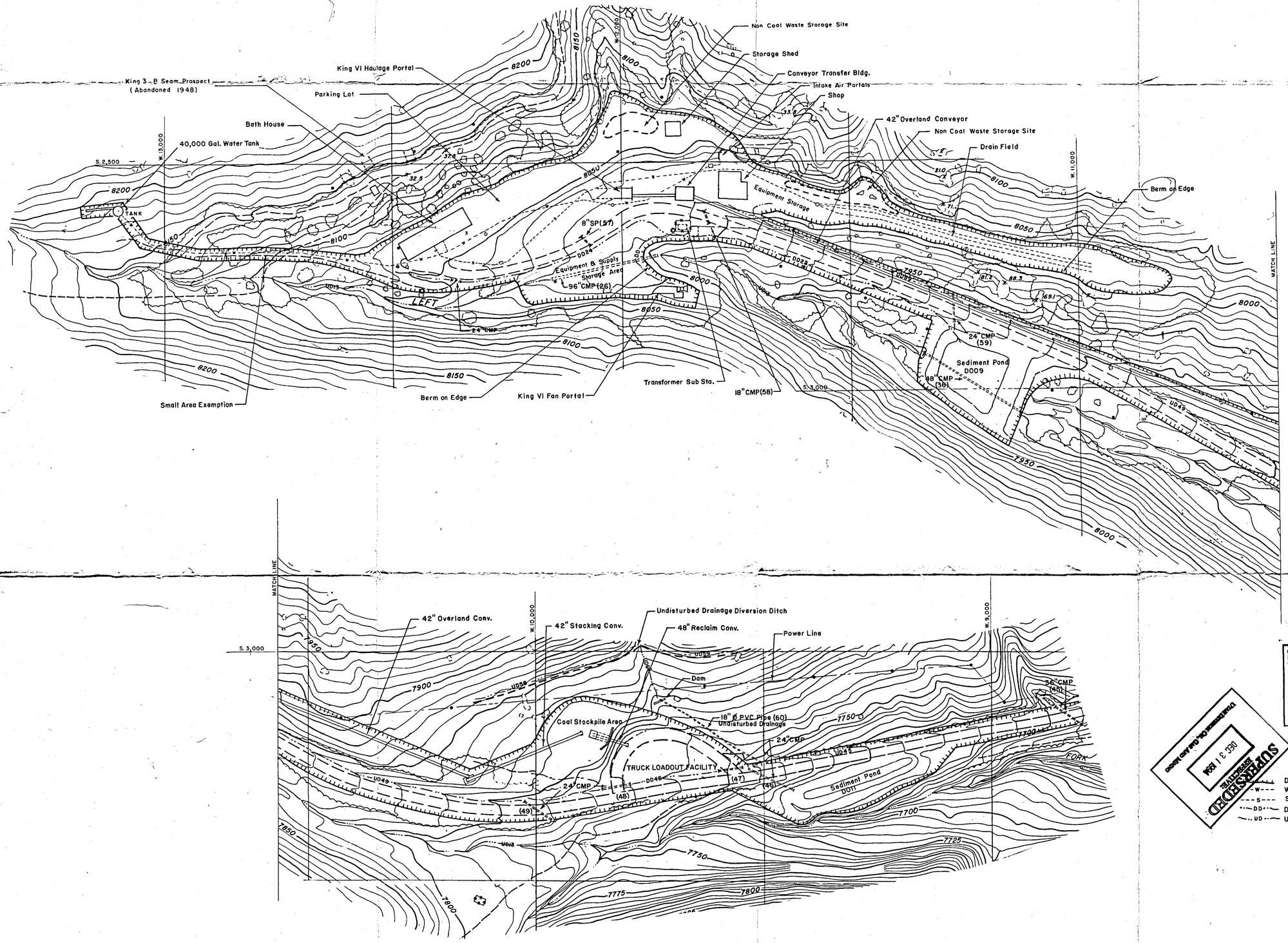

RECEIVED
OCT 30 1992
DIVISION OF OIL GAS & MINING

INCORPORATED
EFFECTIVE:
MAR 25 1993
UTAH DIVISION OIL, GAS AND MINING

SUPERSEDED
DEC 31 1994

LEGEND

- DISTURBED AREA BOUNDARY
- W --- WATER LINES
- S --- SEWER LINES
- DD --- DISTURBED AREA DRAINAGE
- UD --- UNDISTURBED AREA DRAINAGE

WORK COPY

CH. V - MAPS

REGISTERED PROFESSIONAL ENGINEER
MICHAEL
7095
STATE OF UTAH

REFERENCES	DWG. NO.		DWG. NO.	

REVISIONS		BY	DATE			BY	DATE
1				4			
2				5			
3				6			

SCALE 1" = 100'	DATE
DRAWN R.E.	10-22-90
CHECKED	
APPROVED	

UNITED STATES FUEL CO.
HIAWATHA, UTAH

SOUTH FORK SURFACE FACILITIES

EXHIBIT V-7