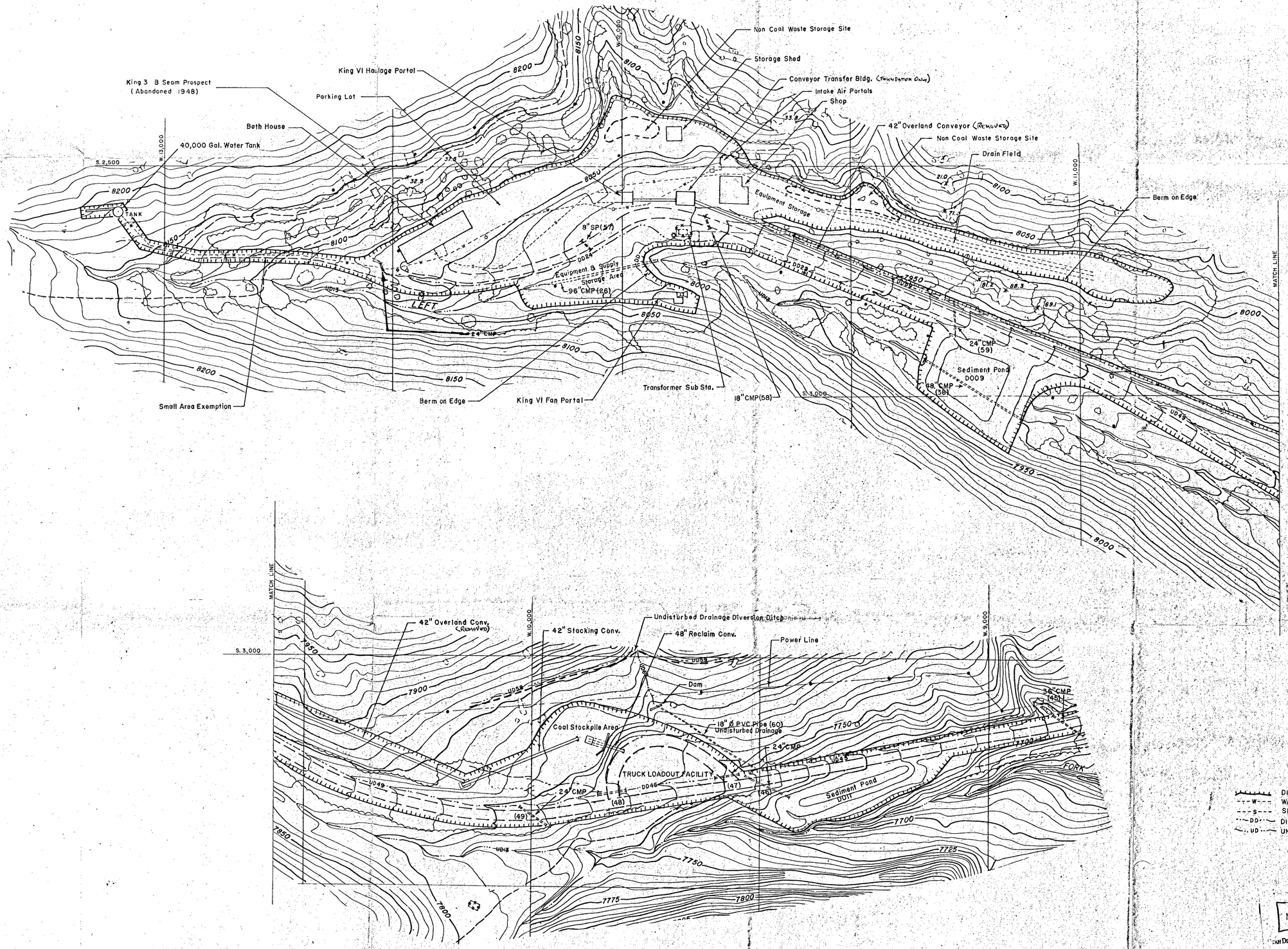

LEGEND

- DISTURBED AREA BOUNDARY
- WATER LINES
- SEWER LINES
- DISTURBED AREA DRAINAGE
- UNDISTURBED AREA DRAINAGE

EFFECTIVE: NOV. 1 1994

UTAH DIVISION OIL, GAS AND MINING

REGISTERED PROFESSIONAL ENGINEER MICHAEL WATSON 7035 STATE OF UTAH

RECEIVED OCT 26 1994 DIV. OF OIL, GAS & MINING

REFERENCES	DWG. NO.		DWG. NO.	

REVISIONS		BY	DATE			BY	DATE
1	Structure Removed	GEG	8/8/94	4			
2	Culvert Relocated	GEG	10/2/94	5			
3				6			

		DATE
SCALE	1" = 100'	
DRAWN	R.E.	10-22-90
CHECKED		
APPROVED		

UNITED STATES FUEL CO.
HIAWATHA, UTAH

SOUTH FORK SURFACE FACILITIES

EXHIBIT V-7