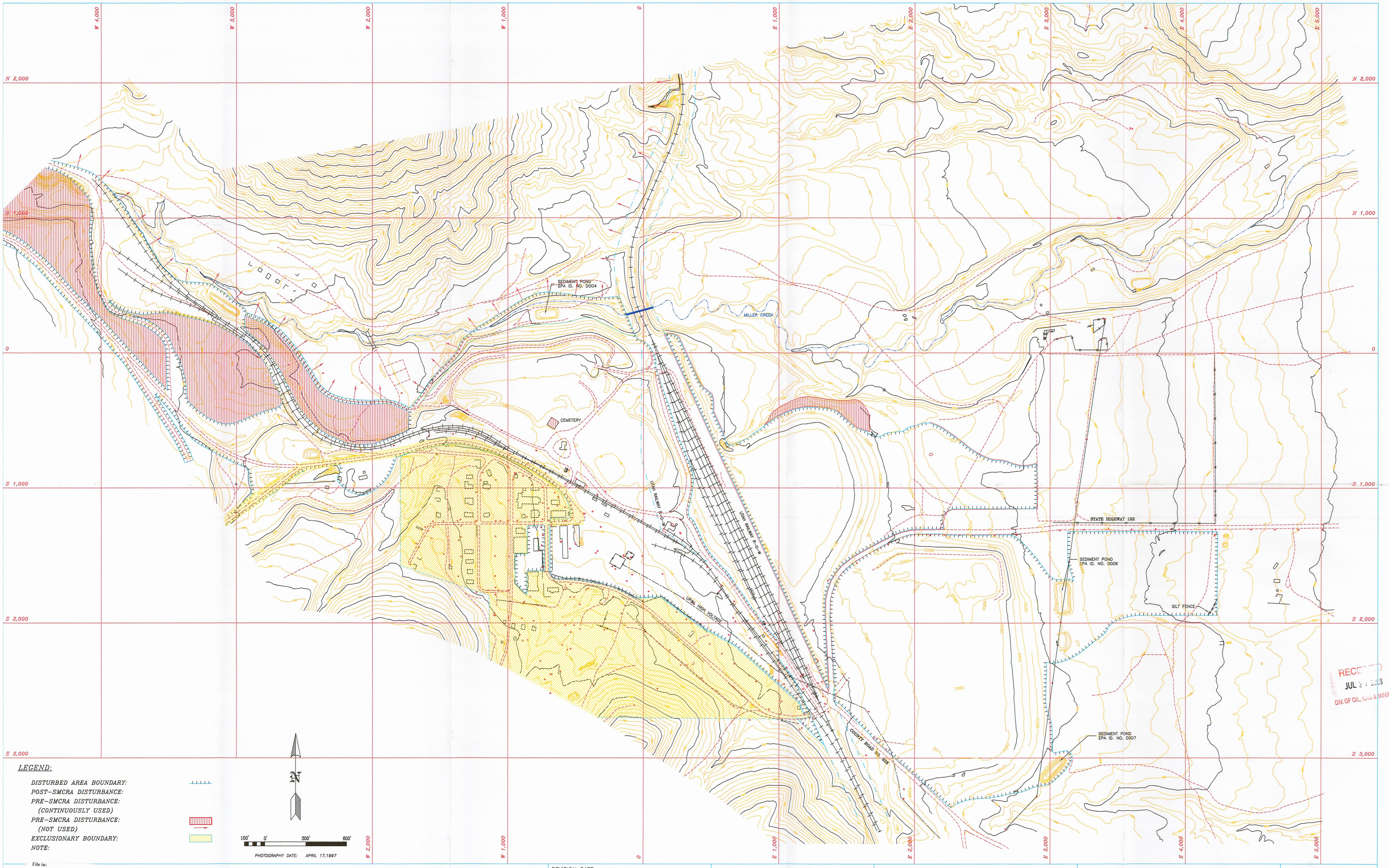

LEGEND:

DISTURBED AREA BOUNDARY:
POST-SMCRA DISTURBANCE:
PRE-SMCRA DISTURBANCE:
(CONTINUOUSLY USED)
PRE-SMCRA DISTURBANCE:
(NOT USED)
EXCLUSIONARY BOUNDARY:
NOTE:

RECEIVED
JUL 2 1 2008
DIV. OF OIL, GAS & MINING

File in:
☐ Confidential
☐ Shelf
☒ Expandable
Refer to Record No. 0027 Date 07/09/2008
In C/ 0070011, 2008, Incoming
For additional information

REVISION DATE:		
JULY 1997		
JULY 2008		

HIAWATHA COAL COMPANY
HIAWATHA, UTAH

HIAWATHA PROCESSING PLANT AND WASTE DISPOSAL SITES

POST AND PRE-LAW

EXHIBIT V-9A