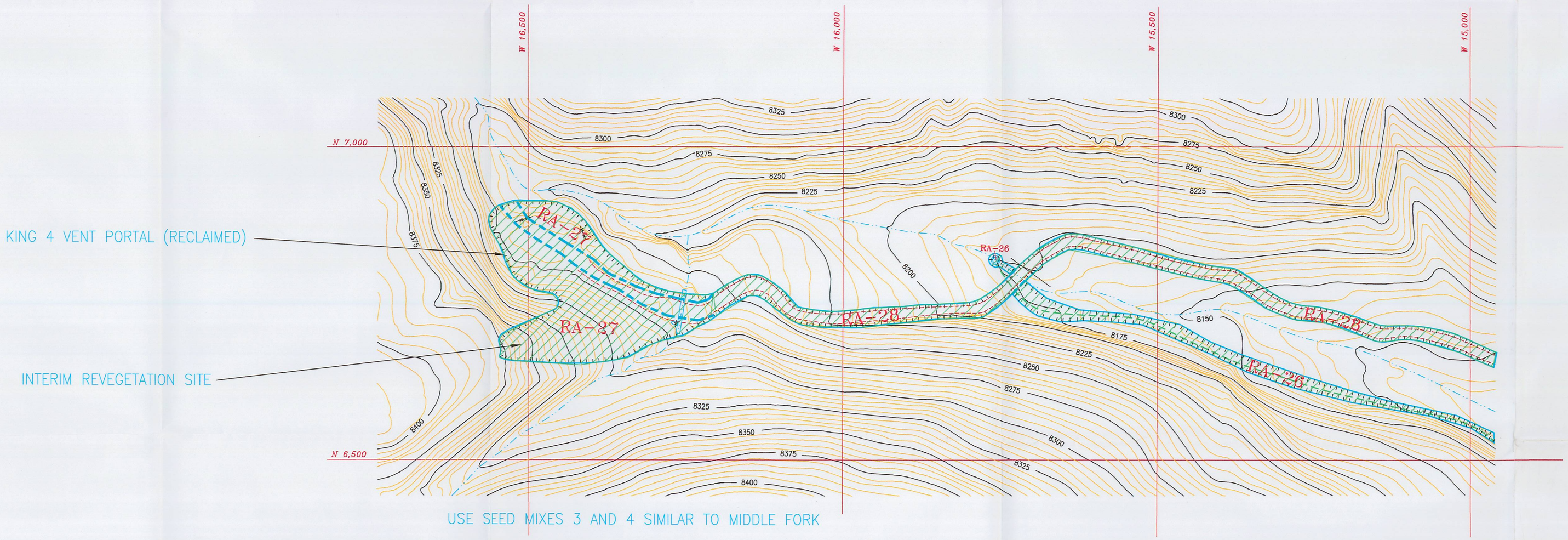

LEGEND:

DISTURBED AREA BOUNDARY:
RECLAMATION AREA: RA-1
BORROW AREAS:
POTENTIAL BORROW AREAS:
PHASE I BOND RELEASE 2008:
AFFECTED AREAS:

N

50' 0' 100' 200'

NOTE: WHERE RECLAIMATION AREA BOUNDARIES COINCIDE WITH THE DISTURBED AREA BOUNDARIES, ONLY THE DISTURBED AREA BOUNDARIES ARE SHOWN.

RECEIVED
FEB 17 2009
DIV. OF OIL, GAS & MINING

LICENSED PROFESSIONAL ENGINEER
MARK A. REYNOLDS
5049079-2202
2-3-09
STATE OF UTAH

File in:
☐ Confidential
☐ Shelf
☒ Expandable
Refer to Record No. 0011 Date 01292009
In C/007/0011/2009 Incoming
For additional information

REVISION DATE:		
AUG 1998		
JUN 2008		

HIAWATHA COAL COMPANY
HIAWATHA, UTAH

NORTH FORK

RECLAMATION SOILS INFORMATION

EXHIBIT II-4D