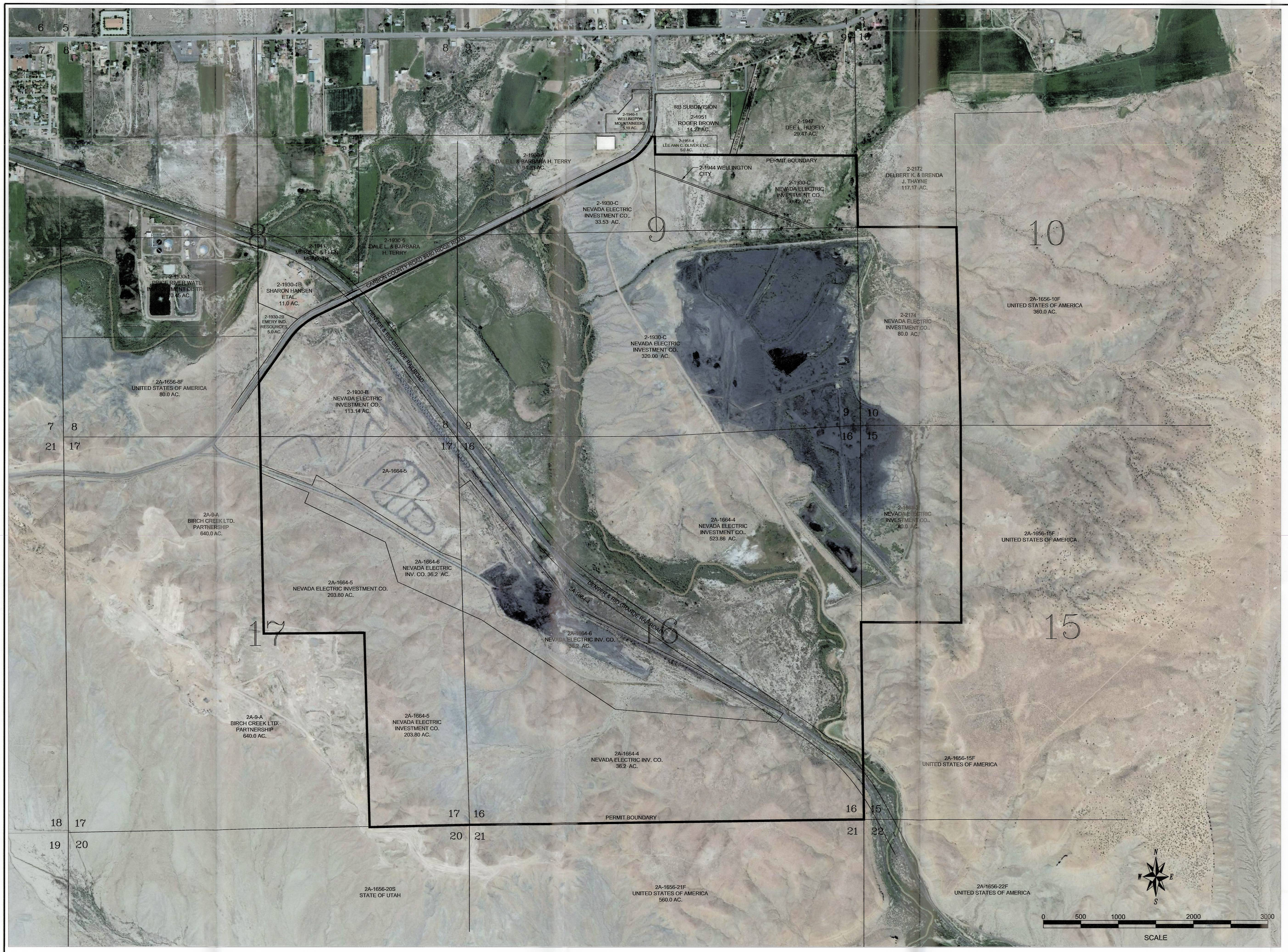

RECEIVED
NOV 20 2012
DIV. OF OIL, GAS & MINING

REGISTERED LAND SURVEYOR
167246
BENJAMIN A. GROSS
STATE OF UTAH

This map (drawing) is based on previous engineering permit information, information provided by others, and information from the Carbon County Recorder's Office as of 11/9/12 and is accurate to the best of my knowledge.

LEGEND

2A-1654-12
PROPERTY OWNER NAME

CARBON COUNTY PARCEL NUMBER & PROPERTY OWNER NAME

PERMIT BOUNDARY

	PROJECT ENGINEER	DESIGNED B.G.	3					SCALE
		DRAFTED B.G.	2					AS SHOWN
		CHECKED P.C.	1					
		DATE 11/10/12	NO.	DATE	REVISIONS	BY	APVD.	

MT. NEBO SCIENTIFIC, INC.
RESEARCH AND CONSULTING

NEVADA ELECTRIC
INVESTMENT COMPANY
PROPERTY OWNERSHIP MAP
ALL IN TOWNSHIP 15 SOUTH, RANGE 11 EAST SALT LAKE BASE & MERIDIAN

SHEET
E9-3341A