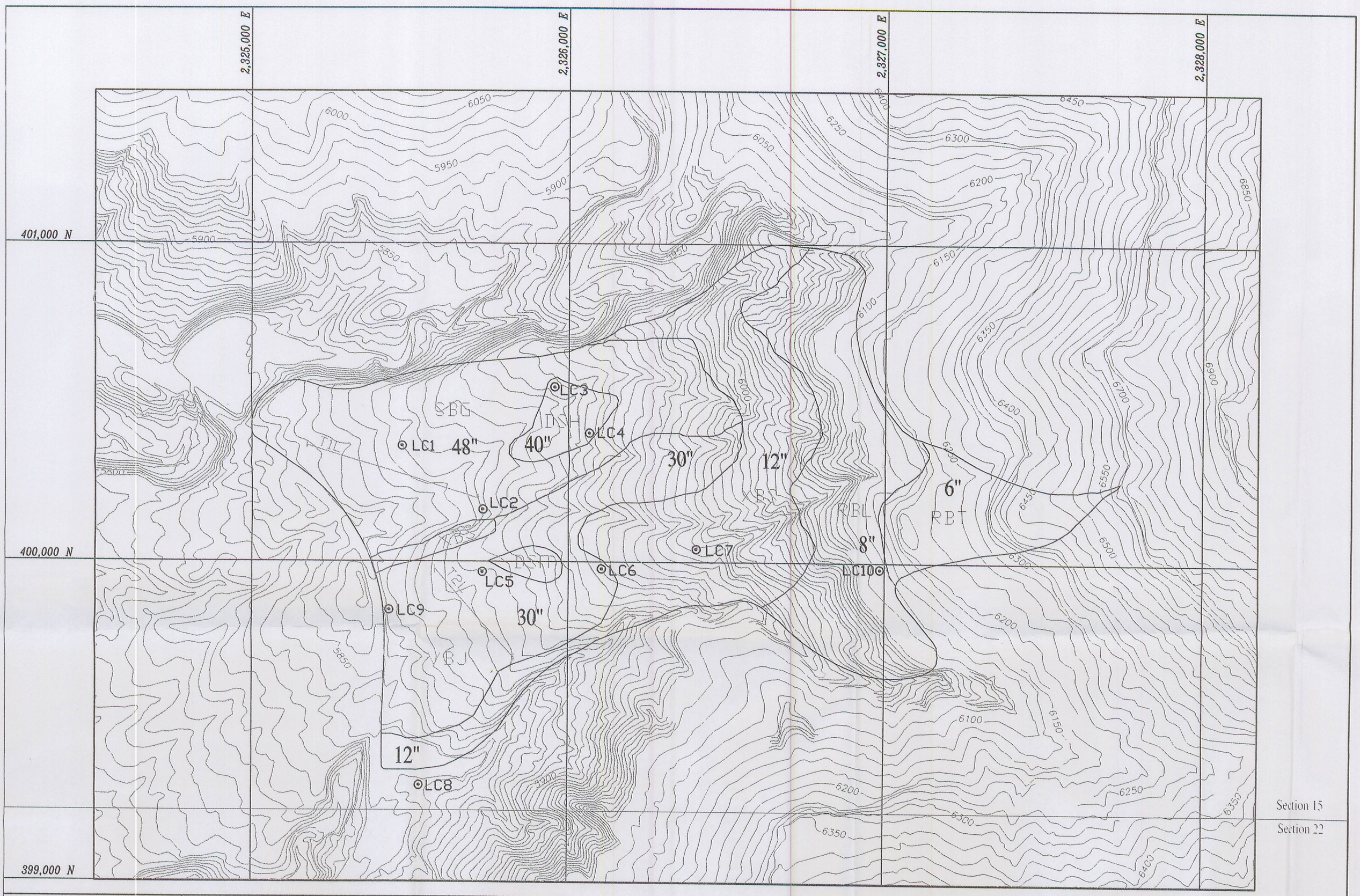

LEGEND:

- Soil Description Sites
- Soil Transects
- Disturbed Area Boundry
- Countour Interval: 5 feet
- Contour Interval: 25 feet

SOIL MAP UNITS:

SBG: Strych Bouldery fine sandy loam. 5 to 15 percent slopes (grass)

VBJ: Strych Very bouldery fine sandy loam. 5 to 15 percent slopes (pinyon - juniper)

XBS: Strych Extremely bouldery sandy loam. 10 to 45 percent slopes

DSH: Strych Fine snady loam variant. 3 to 8 percent slopes

RBL: Rubbeland-Strych-Gerst Complex. 20 to 70 percent slopes

RBT: Rockland-Travessilla Complex

N

R 14 E. T 16 S

100' 0' 200' 400'

REGISTERED PROFESSIONAL ENGINEER
NO. 22-150267-2202
J. THOMAS PALUSO
STATE OF UTAH
8/06/01

MAP DESCRIPTION:

Approximate average depths of salvageable soil materials suitable for plant growth. Measurements given in inches.

RECEIVED
MAY 21 2002
DIV OF OIL GAS & MINING

LILA CANYON MINE

SALVAGEABLE SOILS MAP: Appendix A2

JANUARY 1999

AS SHOWN

E.I.S.

Cartography by: Katie McDonald / Alyson Trafficante
Base Map: Blackhawk Engineering