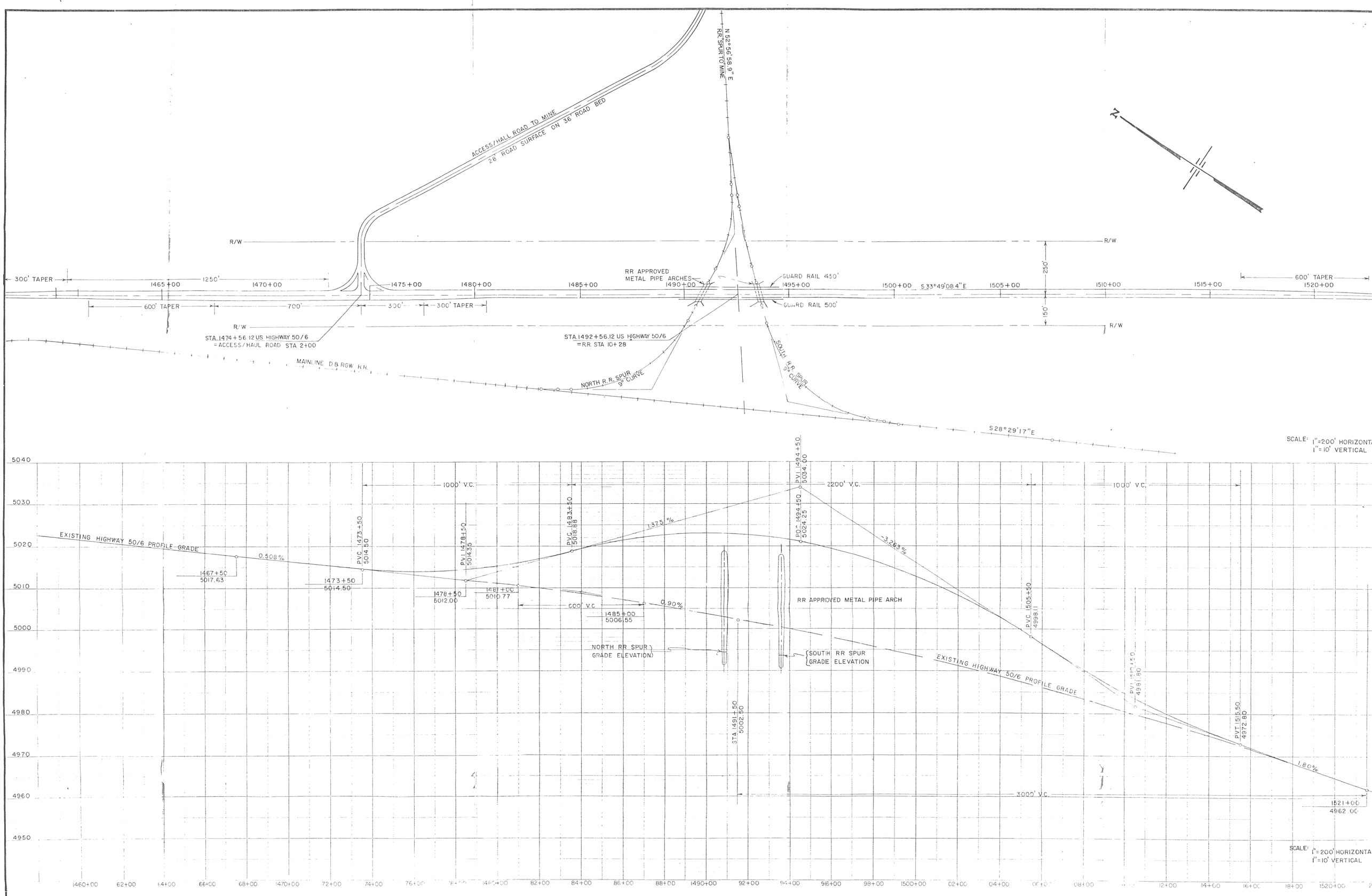

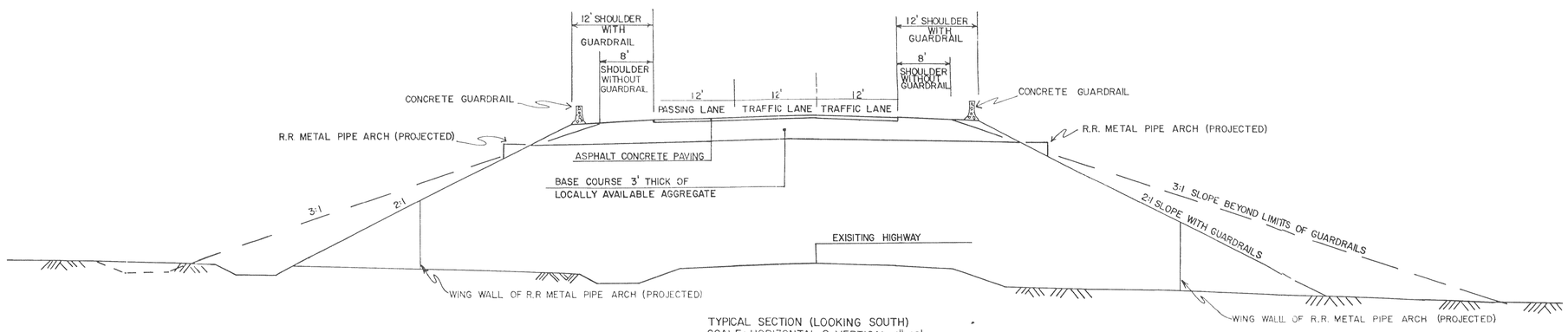

TYPICAL SECTION (LOOKING SOUTH)
SCALE HORIZONTAL & VERTICAL 1"=10'

RECEIVED
FEB 2 0 2004
DIV. OF OIL, GAS & MINING

KAISER STEEL CORPORATION

SOUTH LEASE COAL PROPE

EMERY COUNTY, UTAH

PROPOSED U.S. HIGHWAY 50 & 6 GRADE SEPARATION

SCALE: AS SHOWN

DATE: 10-23-81

PLATE III - 20