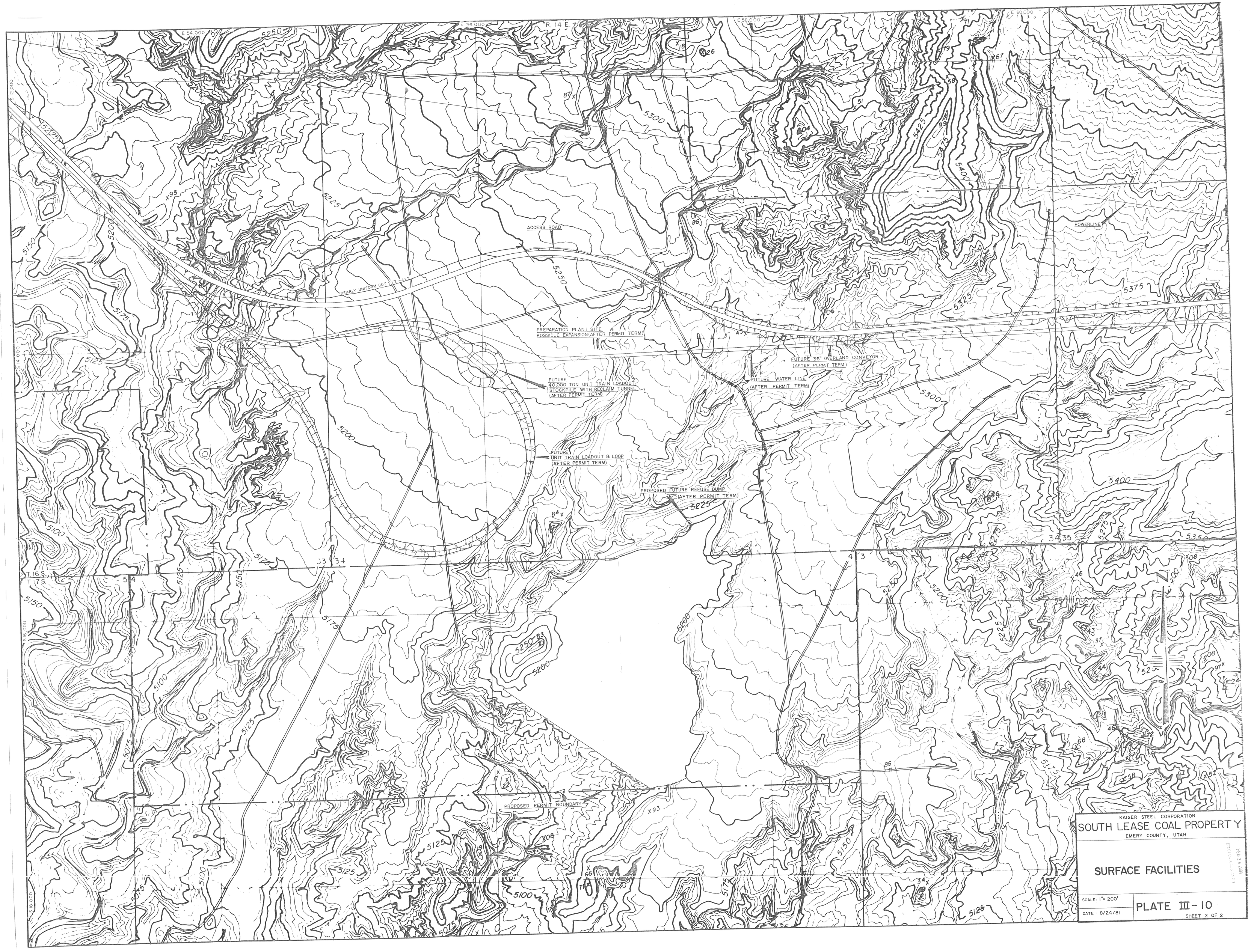
R. 14 E.
T. 16 S.
T. 17 S.
ACCESS ROAD
NEARLY UNIFORM CUT 2:1 - 4:1
PREPARATION PLANT SITE
POSSIBLE EXPANSION (AFTER PERMIT TERM)
FUTURE 36" OVERLAND CONVEYOR
(AFTER PERMIT TERM)
FUTURE WATER LINE
(AFTER PERMIT TERM)
FUTURE
40,000 TON UNIT TRAIN LOADOUT
STOCKPILE WITH RECLAIM TUNNEL
(AFTER PERMIT TERM)
FUTURE
UNIT TRAIN LOADOUT & LOOP
(AFTER PERMIT TERM)
PROPOSED FUTURE REFUSE DUMP
(AFTER PERMIT TERM)
POWERLINE
PROPOSED PERMIT BOUNDARY
KAISER STEEL CORPORATION
SOUTH LEASE COAL PROPERTY
EMERY COUNTY, UTAH
SURFACE FACILITIES
SCALE: 1" = 200'
DATE: 8/24/81
PLATE III-10
SHEET 2 OF 2