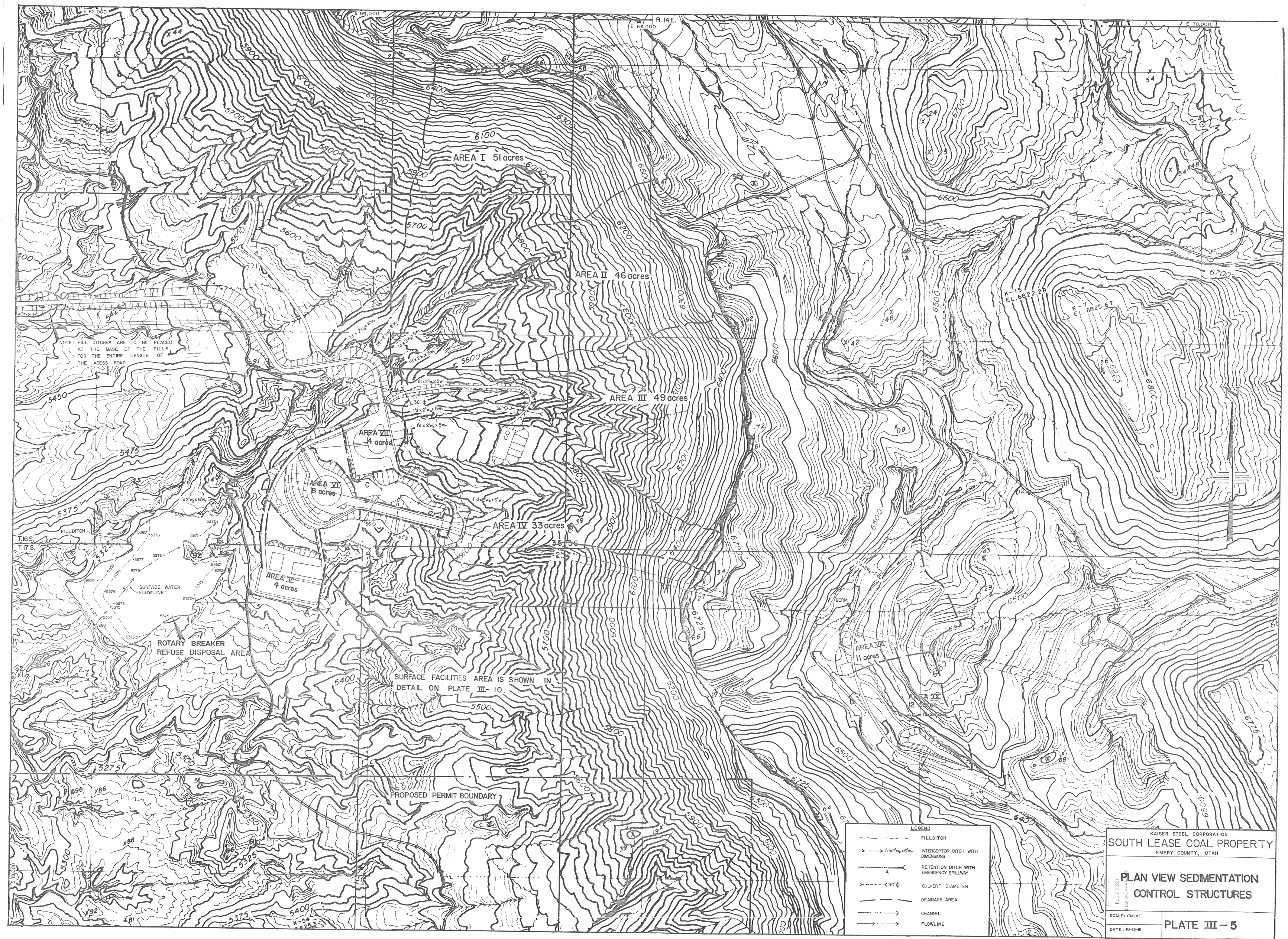
E 62,000
E 64,000
E 66,000
E 68,000
E 70,000
R. 14 E.
S 12,000
S 14,000
S 16,000
S 18,000
T. 16 S.
T. 17 S.
AREA I 51 acres
AREA II 46 acres
AREA III 49 acres
AREA IV 33 acres
AREA V 4 acres
AREA VI 8 acres
AREA VII 4 acres
AREA VIII 11 acres
AREA IX 12 acres
NOTE: FILL DITCHES ARE TO BE PLACED AT THE BASE OF THE FILLS FOR THE ENTIRE LENGTH OF THE ACESS ROAD.
FILLDITCH
SURFACE WATER FLOWLINE
ROTARY BREAKER REFUSE DISPOSAL AREA
SURFACE FACILITIES AREA IS SHOWN IN DETAIL ON PLATE III-10.
PROPOSED PERMIT BOUNDARY
BERM
K-15 EL. 6822.28
K-7 EL. 6825.97
K-54 EL. 5253
LEGEND
FILLDITCH
1'dx2'w_B x 6'w_T INTERCEPTOR DITCH WITH DIMENSIONS
A RETENTION DITCH WITH EMERGENCY SPILLWAY
30"Φ CULVERT-DIAMETER
DRAINAGE AREA
CHANNEL
FLOWLINE
KAISER STEEL CORPORATION
SOUTH LEASE COAL PROPERTY
EMERY COUNTY, UTAH
PLAN VIEW SEDIMENTATION CONTROL STRUCTURES
SCALE: 1"=200'
DATE: 10-13-81
PLATE III-5