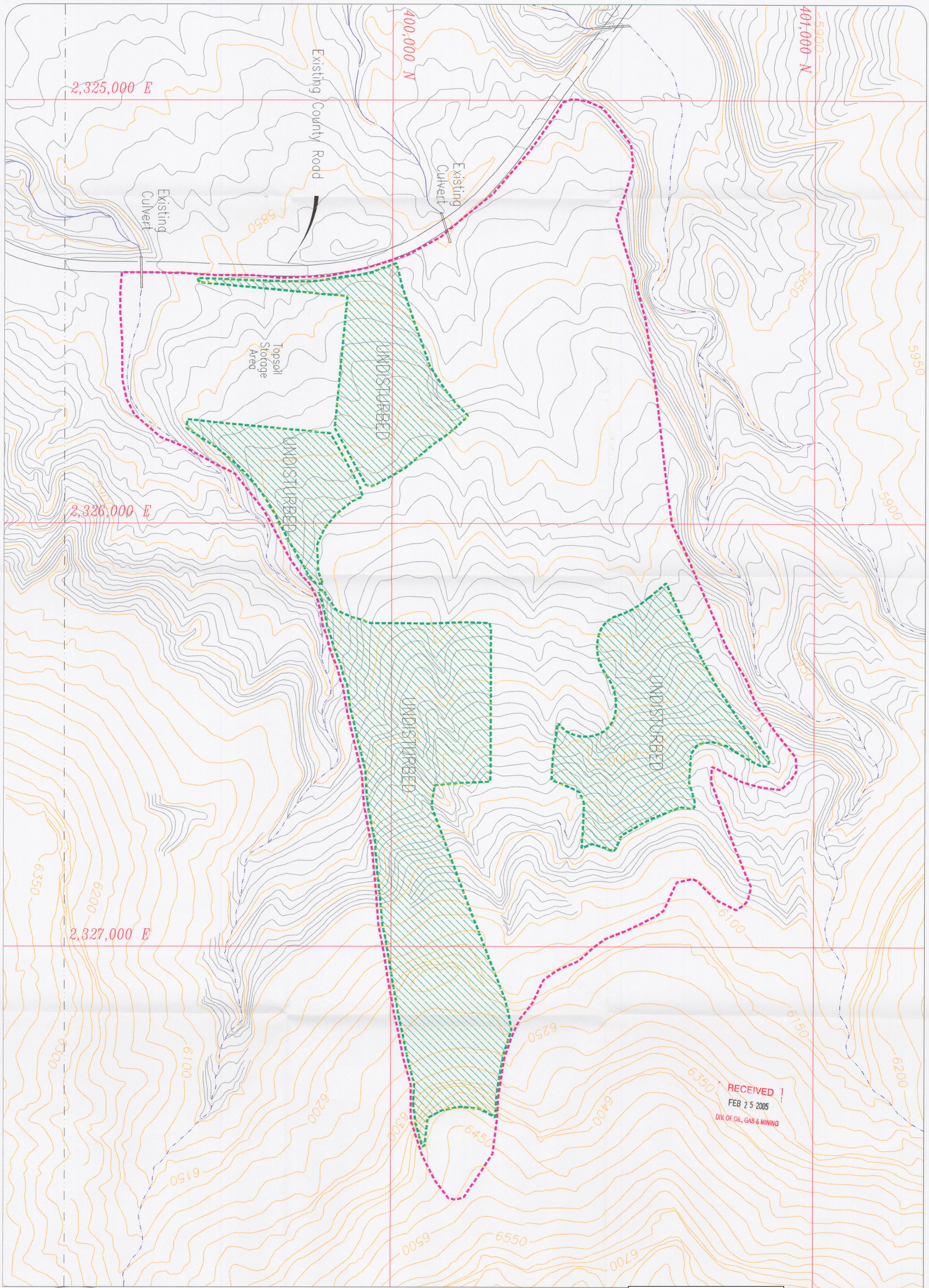

RECEIVED
FEB 25 2005
DIV. OF OIL, GAS & MINING

File in Expandable 02242005 (Refer to Record No. 0001 in C0070013, 2005, Incoming)

LEGEND:

NATURAL DRAINAGE:
DISTURBED AREA BOUNDARY:
UNDISTURBED AREA BOUNDARY:

R 14 E, T 16 S

50' 0' 100' 200'

REVISION DATE:

DATE:	BY:	DATE:	BY:
JAN 2001	BJ		
MAR 2001	BJ		
Oct 2002	RJM		
Oct 2003	RJM		
Jan 2005	RJM		

UTAH REGISTERED PROFESSIONAL ENGINEER #152606 R. Jay Marshall 2/2/05

LILA CANYON MINE

DISTURBED AREA MAP

DATE:	DESIGNED BY:
SEPTEMBER 2000	EIS
SCALE: AS SHOWN	PLATE #: 1-2