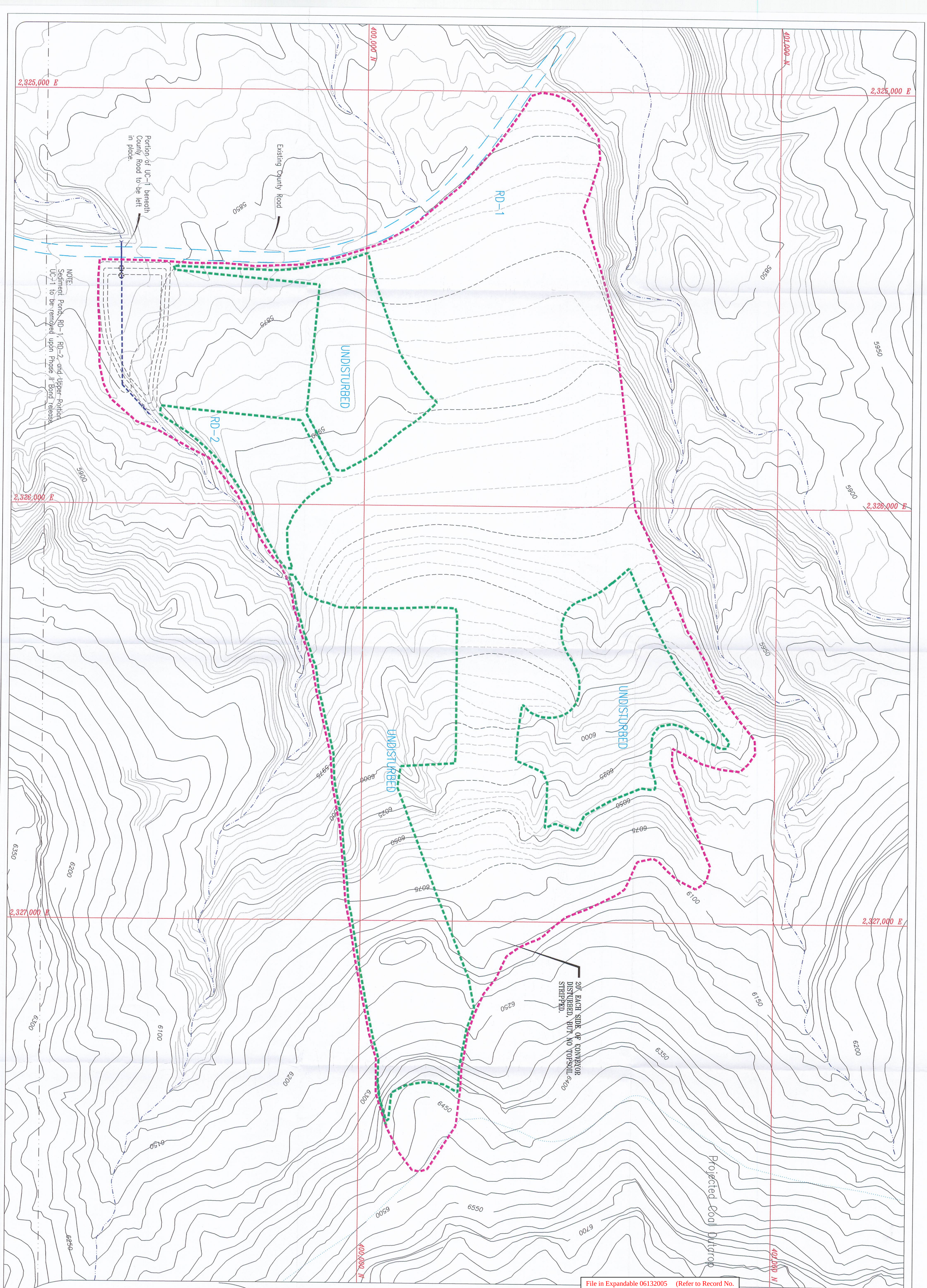

File in Expandable 06132005 (Refer to Record No. 0011 in C0070013, 2005, Incoming)

LEGEND:

- NATURAL DRAINAGE:
- DISTURBED DRAINAGE
- DISTURBED AREA BOUNDARY:
- UNDISTURBED AREA BOUNDARY:
- Reclaimed Contours

NOTE:
SILT FENCES WILL BE INSTALLED AS NEEDED.

R 14 E, T 16 S

50' 0' 100' 200'

REVISION DATE:

DATE:	BY:	DATE:	BY:
JAN 1999	WJ		
NOV 1999	BHE		
SEP 2000	BHE		
MAR 2001	BJ		
NOV 2002	RJM		
NOV 2003	RJM		
JAN 2005	RJM		

DIV. OF OIL, GAS & MINING

UTAH REGISTERED PROFESSIONAL ENGINEER #152606 R. Jay Marshall 9/13/05

LILA CANYON MINE

POST MINING HYDROLOGY
Phase I Bond Release

DATE:	DESIGNED BY:
JUNE 1998	BLACKHAWK ENG.
SCALE: AS SHOWN	PLATE #: 7-7