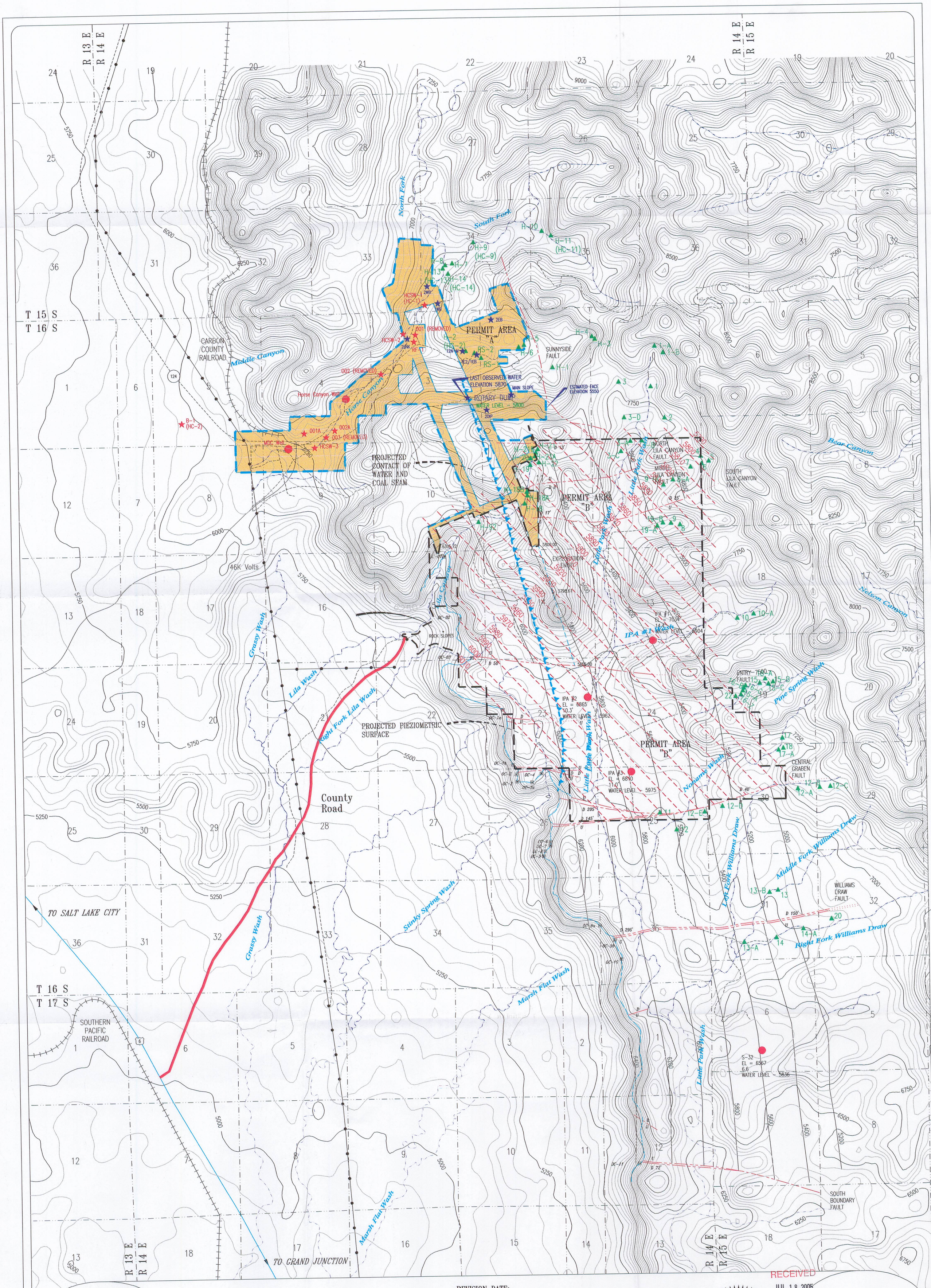

LEGEND:

- SEEP AND SPRING MONITORING LOCATIONS: ▲12
- SURFACE WATER MONITORING LOCATIONS: ★
- IN-MINE MONITORING LOCATIONS: ★
- WELLS/PIEZOMETERS: ●
- NATURAL DRAINAGE:
- COAL OUTCROP:
- PIEZOMETRIC SURFACE:
- STRUCTURE LINES:
- FAULTS: U D

PERMIT AREA "B" (LILA CANYON):
PERMIT AREA "A" (HORSE CANYON):

File in Expandable 07182005 (Refer to Record No. 0014 in C0070013, 2005, Incoming)

REVISION DATE:

DATE:	BY:	DATE:	BY:
July 1999	WJ		
November 1999	BHE		
March 2000	BHE		
AUG 2000	BJ		
DEC 2000	BJ		
April 2002	RJM		
September 2002	RJM		

N

1000' 0' 2000' 4000'

UTAH REGISTERED PROFESSIONAL ENGINEER #152606 R. Jay Marshall

RECEIVED
JUL 18 2005
DIV. OF OIL, GAS & MINING

LILA CANYON MINE

PERMIT AREA HYDROLOGY

DATE:	DESIGNED BY:
MAY 1998	BLACKHAWK ENG.
SCALE: AS SHOWN	PLATE #: 7-1