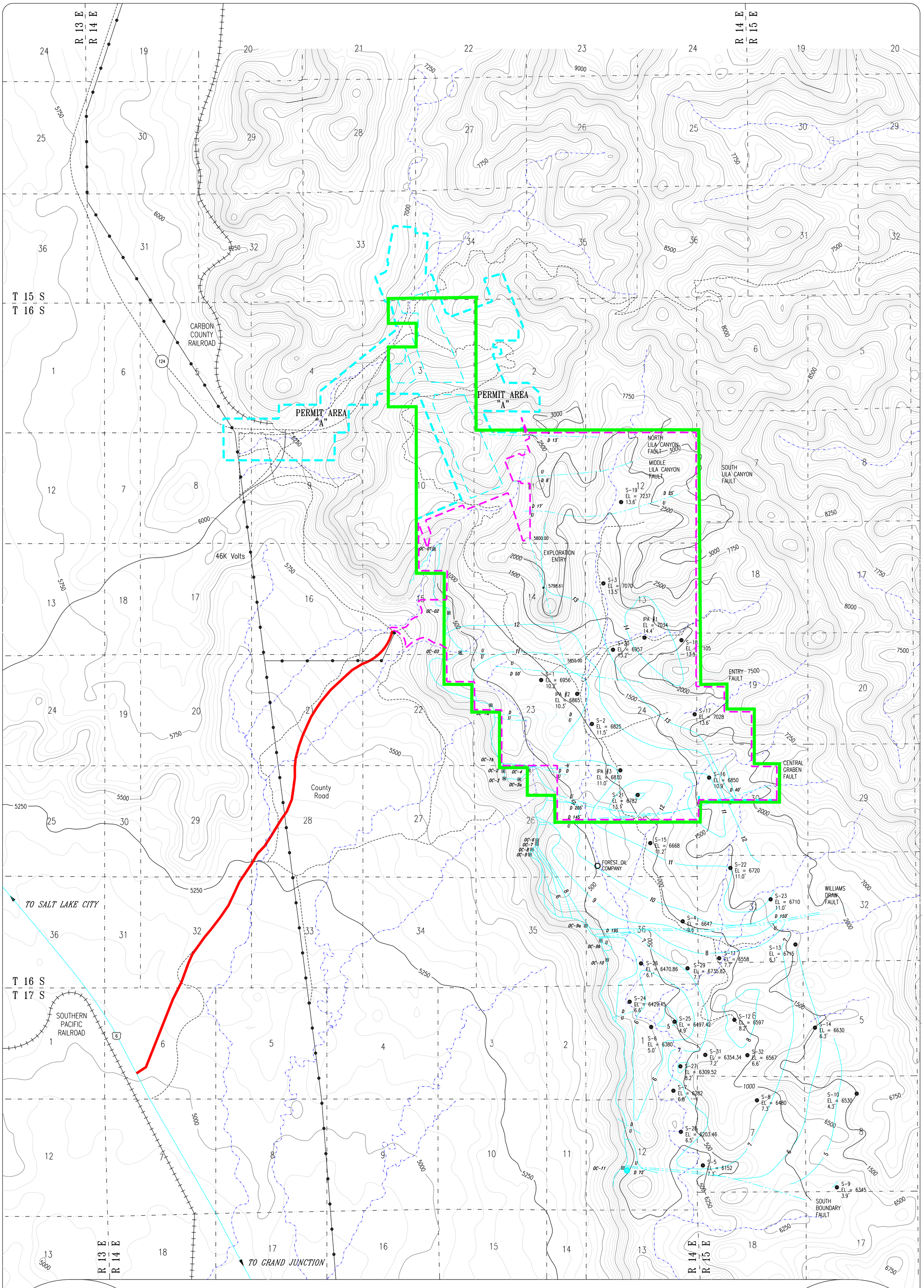

LEGEND:

- PERMIT AREA "B" (LILA CANYON):
- PERMIT AREA "A" (HORSE CANYON):
- LMU
- COAL OUTCROP:
- OUTCROP MEASURMENTS: OC-11
- FAULTS: U / D
- COVER LINES: 500
- COAL ISOPACHS:

DIP:

DIP = 10% - 14%

STRIKE

REVISION DATE:

DATE:	BY:	DATE:	BY:
8/29/2000	BJ		
12/14/2000	BJ		
April 19, 2002	RJM		
Sept. 30, 2002	RJM		

N

1000' 0' 2000' 4000'

UTAH REGISTERED PROFESSIONAL ENGINEER #152606 R. Jay Marshall

LILA CANYON MINE

COAL THICKNESS ISOPACHS

DATE:	DESIGNED BY:
JANUARY 1998	BLACKHAWK ENG.
SCALE: AS SHOWN	PLATE #: 6-3