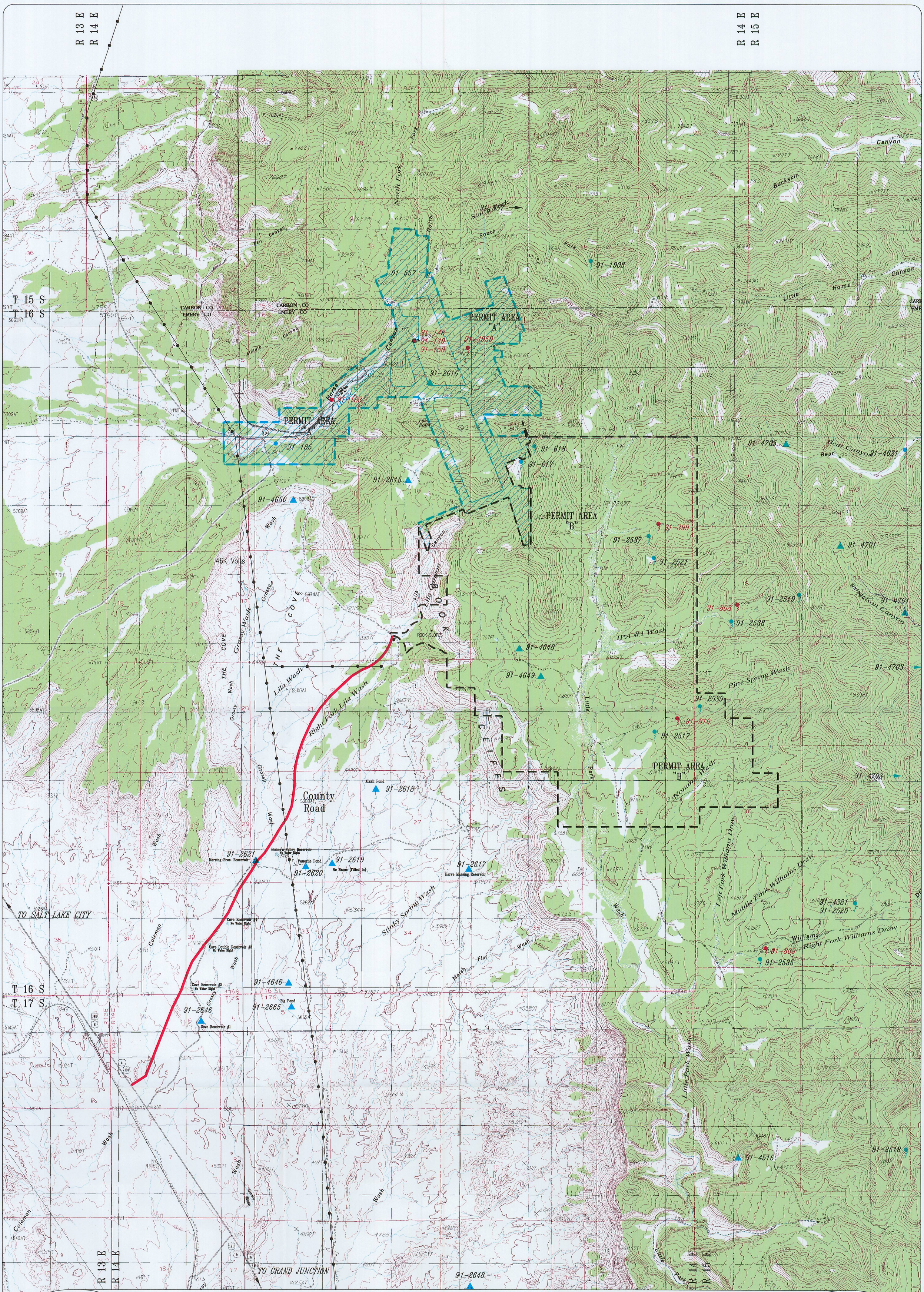

LEGEND:

PERMIT AREA "B" (LILA CANYON):

PERMIT AREA "A" (HORSE CANYON):

WATER RIGHTS:

WATER RIGHT NUMBER: 91-557

UtahAmerican Energy, Inc. 91-810

RESERVOIR/STREAM:

SPRING SOURCE:

REACH OF CREEK:

UNDERGROUND SOURCE:

REVISION DATE:

DATE:	BY:	DATE:	BY:
November 1999	BHE	November 2006	RJM
AUGUST 2000	BHE		
DECEMBER 2000	BJ		
September 2002	RJM		
November 2003	RJM		
January 2005	RJM		
November 2006	TJS		

N

1000' 0' 2000' 4000'

UTAH REGISTERED PROFESSIONAL ENGINEER #152606 R. Jay Marshall 12/29/06

RECEIVED JAN 22 2007 DIV. OF OIL, GAS & MINING

LILA CANYON MINE

WATER RIGHTS

DATE:	DESIGNED BY:
MAY 1998	BLACKHAWK ENG.
SCALE: AS SHOWN	PLATE #: 7-3

FILE IN Expandable 01 22 2007

Refer to Record No. 0020 in C0070013, 2007, Incoming for additional information