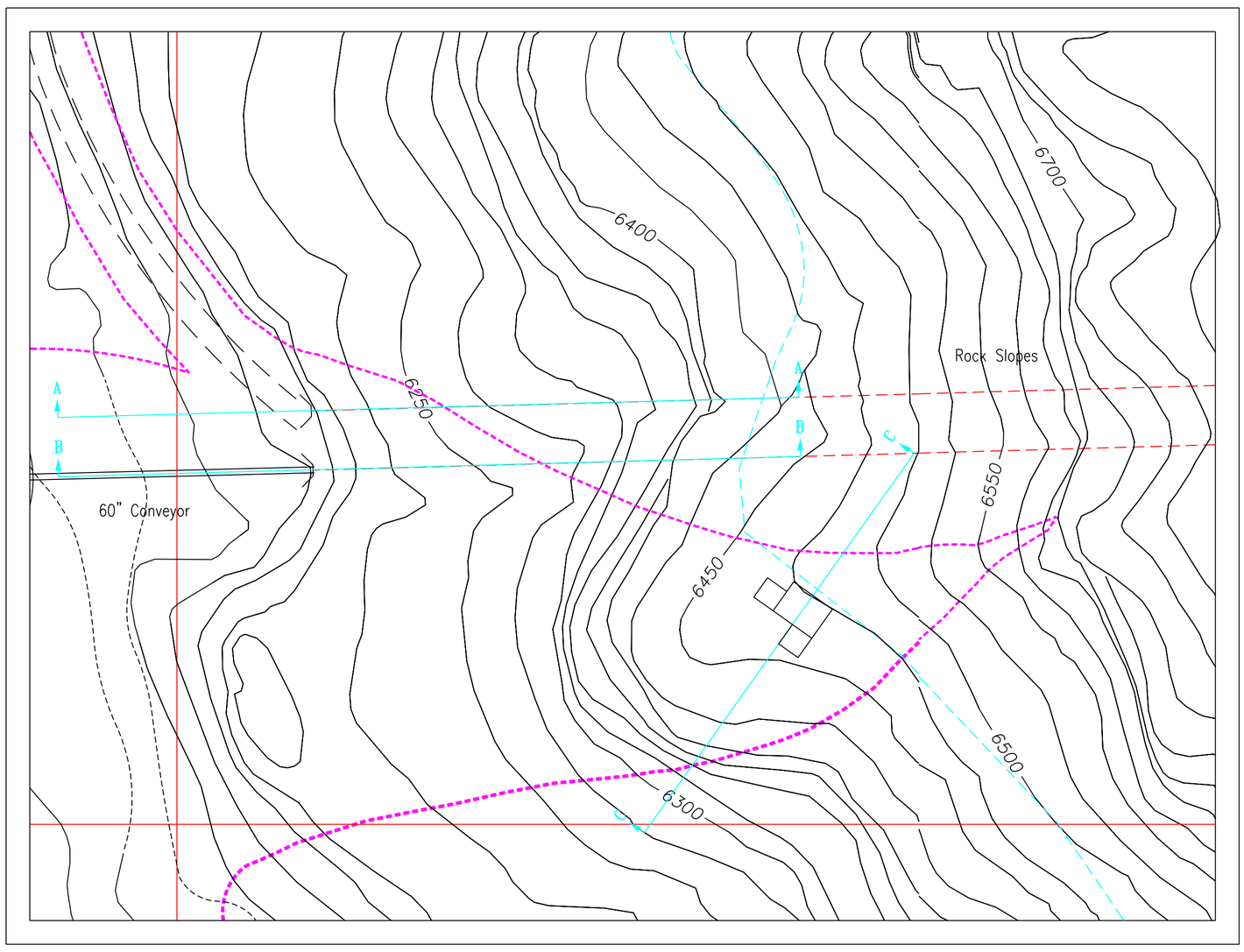

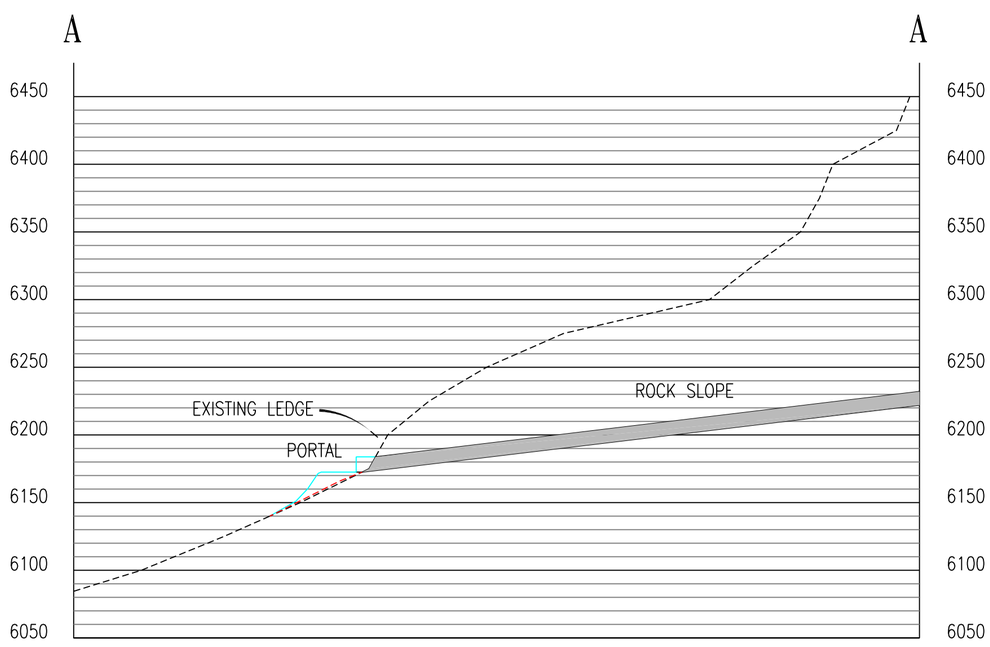

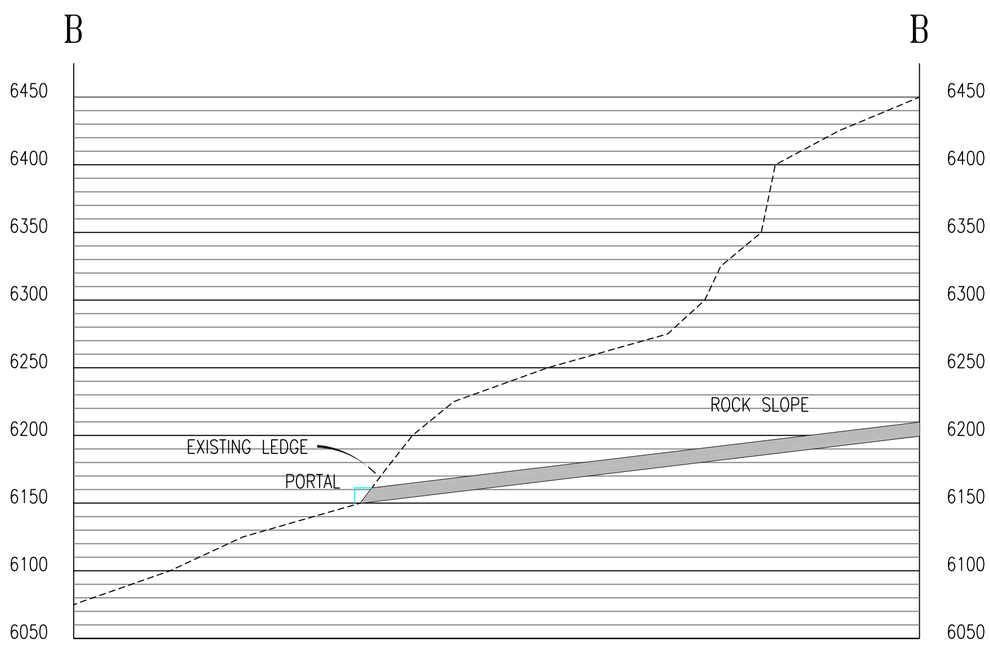

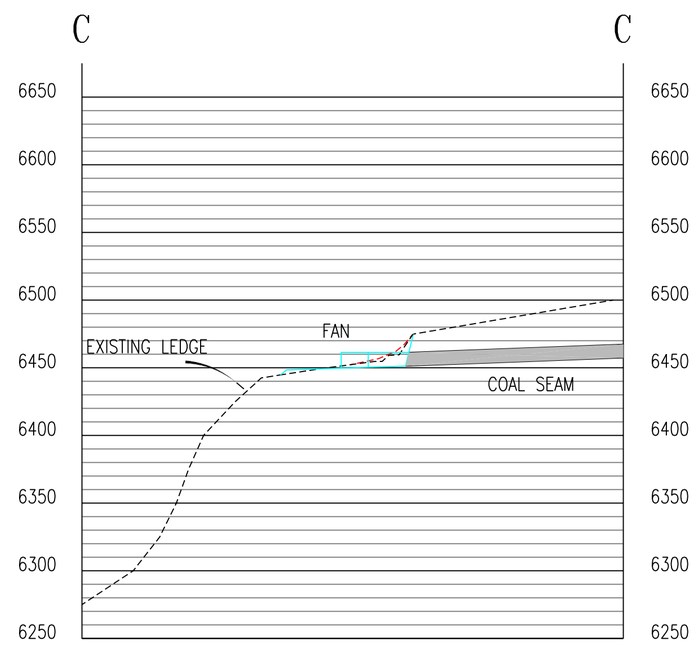

LEGEND:

SECTION VIEW

OPERATING GROUND LINE
ORIGINAL GROUND LINE
RECLAIMED GROUND LINE

N

40' 0' 80' 160'

UTAH REGISTERED PROFESSIONAL ENGINEER #154168 DAN W. GUY

REVISION DATE:

DATE:	BY:	DATE:	BY:

REGISTERED PROFESSIONAL ENGINEER NO. 22-150267-2202 J. THOMAS PALUSO STATE OF UTAH

LILA CANYON MINE

Portal Plan and Sections

DATE: FEBRUARY 2000	DESIGNED BY: Basic Managemnt L.L.C.
SCALE: AS SHOWN	PLATE #: PLATE 5-9