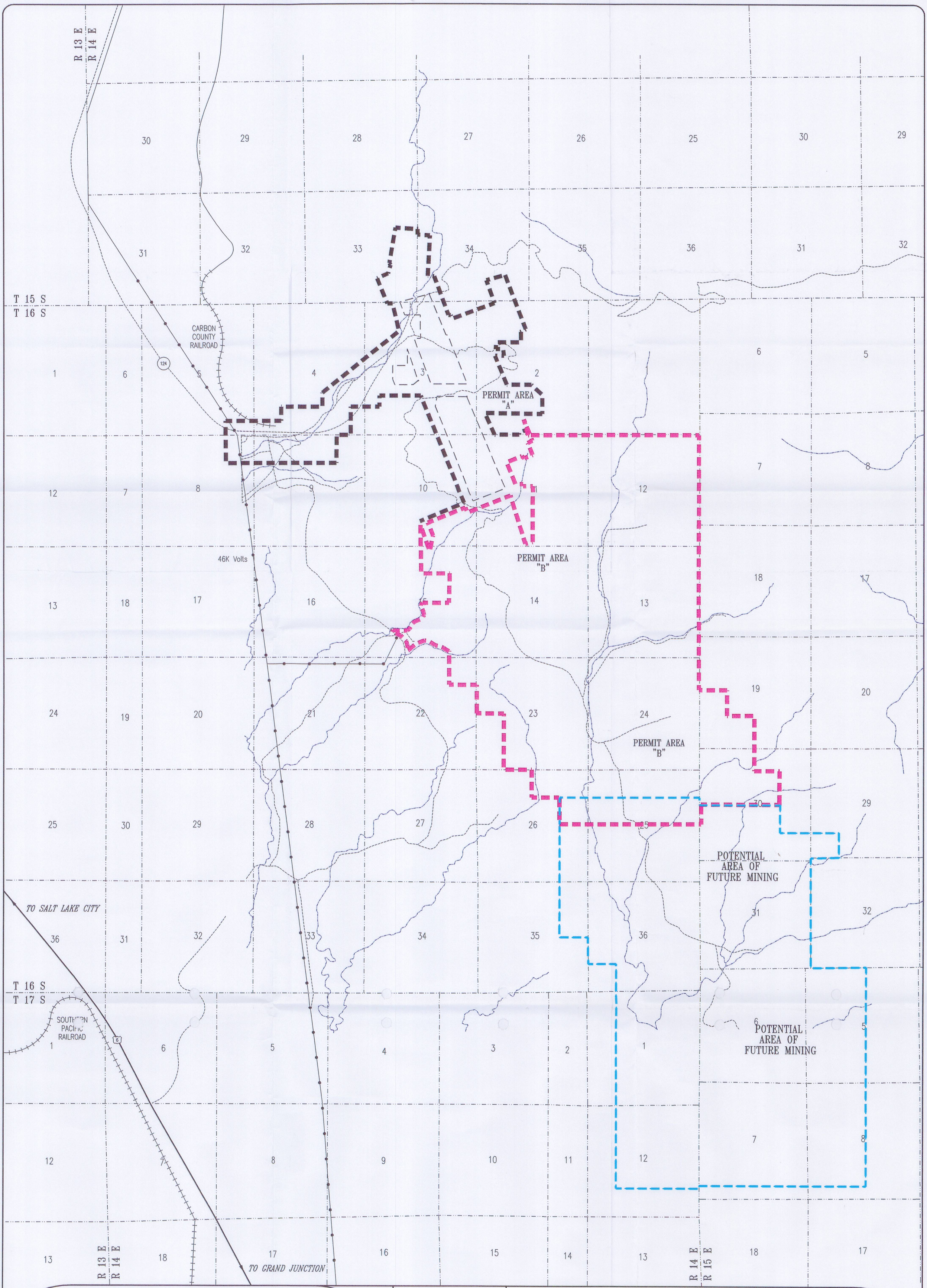

LEGEND:

PERMIT AREA "B" (LILA CANYON SIGNIFICANT REVISION TO THE HORSE CANYON PERMIT):

PERMIT AREA "A" (HORSE CANYON PERMIT):

REVISIONS

DATE:	BY:
12/13/2000	BJ

N

SCALE:

1000' 0' 2000' 4000'

REGISTERED PROFESSIONAL ENGINEER
NO. 22-150267-2202
J. THOMAS PALUSO
STATE OF UTAH

LILA CANYON MINE

PERMIT AREA MAP

DATE: September 2000	DESIGNED BY: EIS
SCALE: AS SHOWN	PLATE #: PLATE 1-1