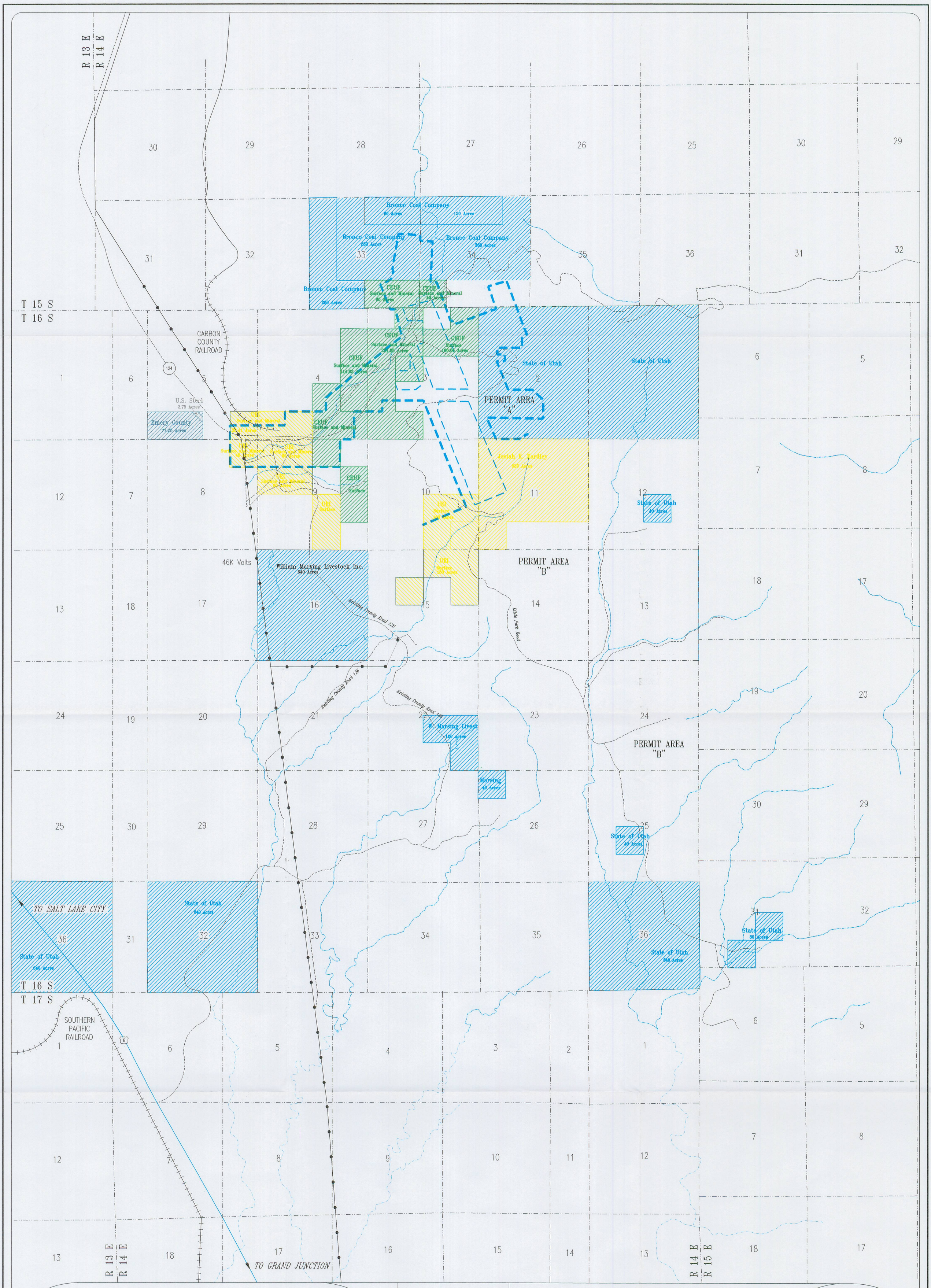

LEGEND:

ALL LANDS OWNED BY BUREAU OF LAND MANAGEMENT EXCEPT WHERE IDENTIFIED

PERMIT AREA "B" (LILA CANYON):
PERMIT AREA "A" (HORSE CANYON): — — —

- *Emery County*
- *Brent M. Davies*
- *Josiah K. Eardley*
- *CEUF*
- *UtahAmerican Energy*
- *W. Marsing Livestock, Inc.*
- *Robert K. Peper*
- *U.S. Steel*
- *State of Utah*

REVISIONS

DATE:	BY:
AUG. 2000	*BJ*
DEC. 2000	*BJ*
Sept. 2002	*RJM*
Aug. 2003	*RJM*
Dec. 2005	*RJM*

N

SCALE:
1000' 0' 2000' 4000'

UTAH REGISTERED PROFESSIONAL ENGINEER #152606 R. Jay Marshall

LILA CANYON MINE

SURFACE OWNERSHIP

DATE: July 1999	DESIGNED BY: EIS
SCALE: AS SHOWN	PLATE #: PLATE 4-1