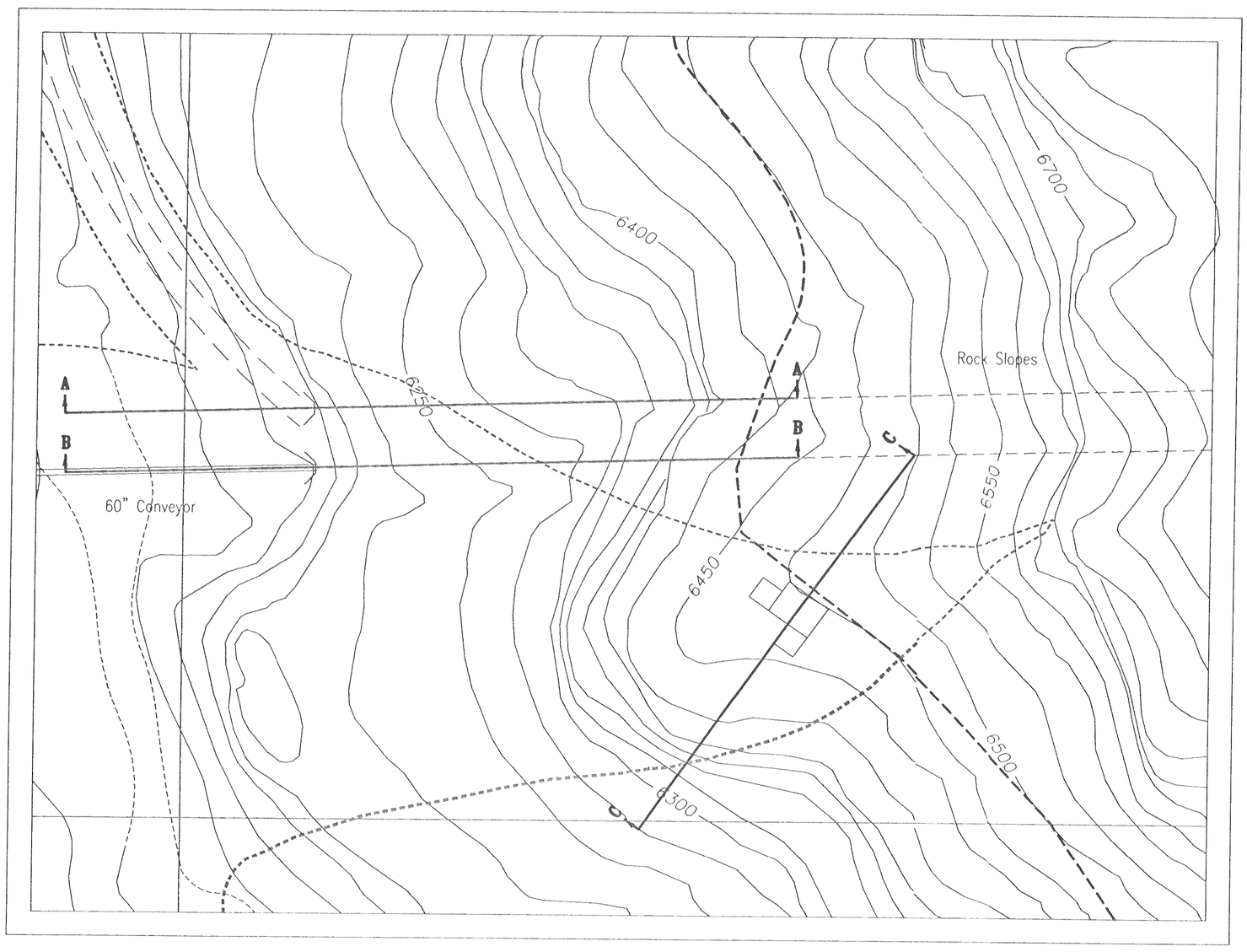

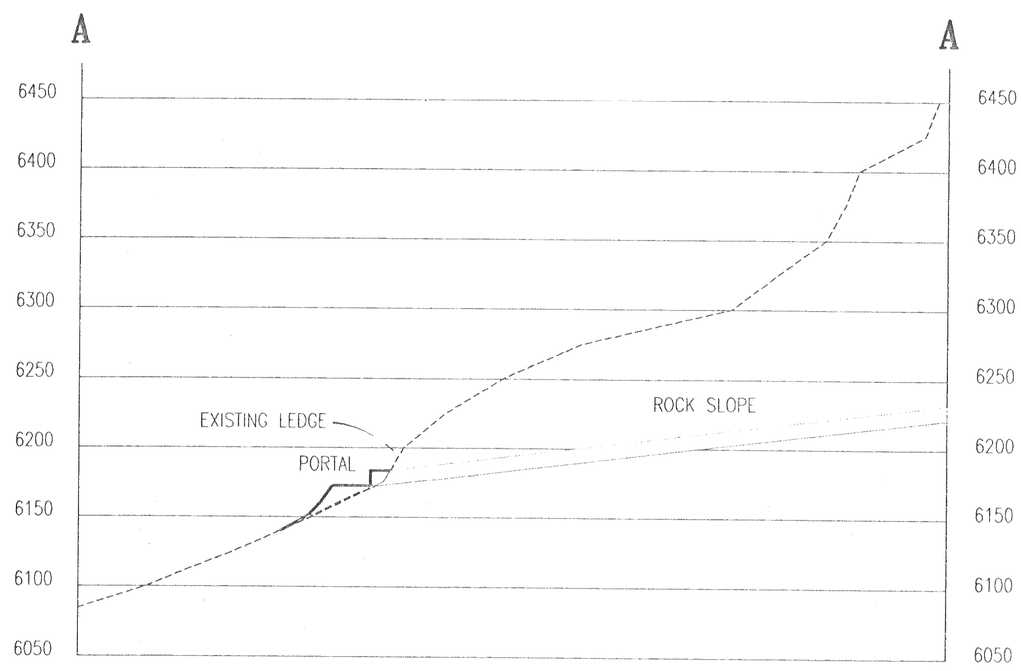

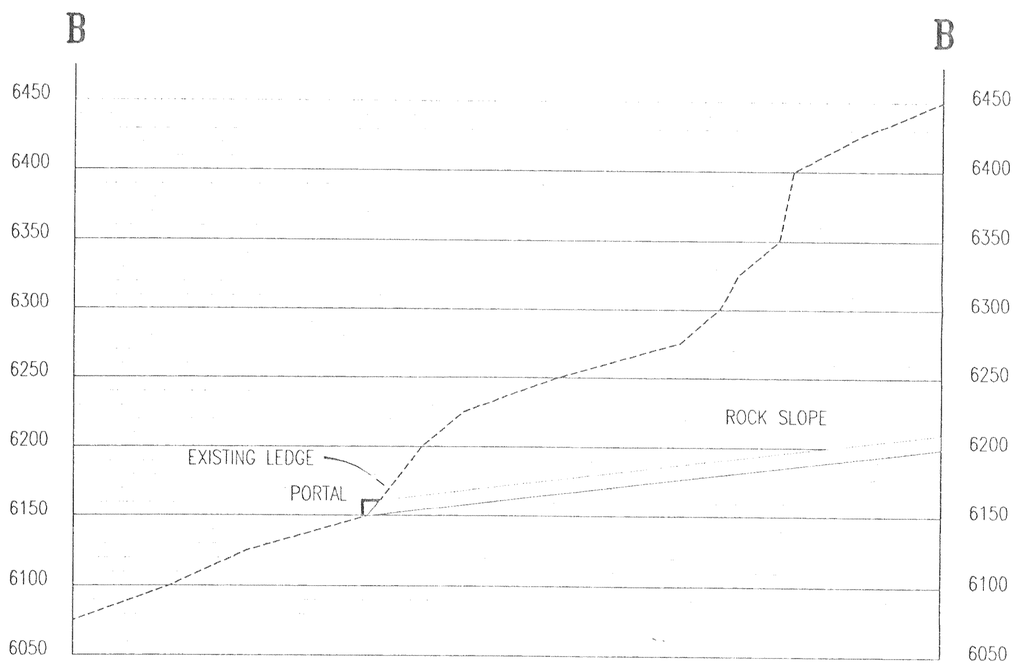

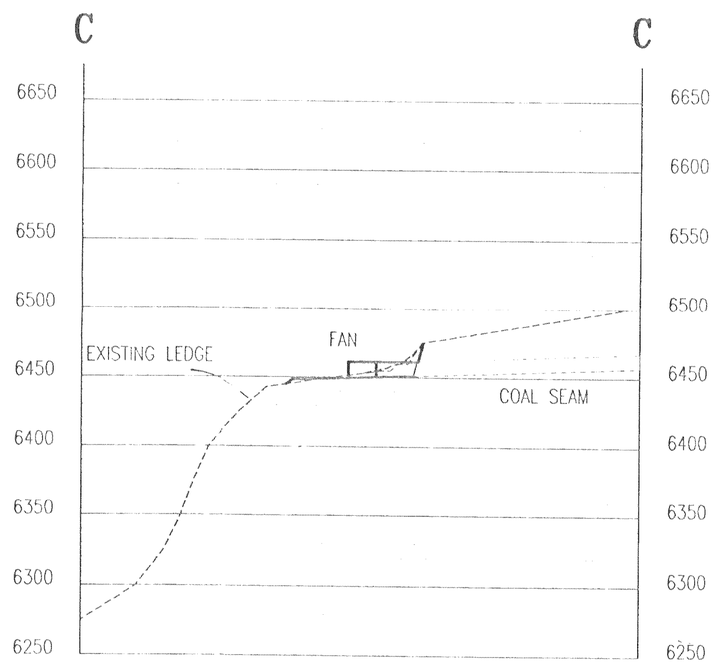

INCORPORATED
MAY 18 2007
DIV. of Oil Gas & Mining

LEGEND:

SECTION VIEW

OPERATING GROUND LINE
ORIGINAL GROUND LINE
RECLAIMED GROUND LINE

N

40' 0' 80' 160'

REVISION DATE:

UTAH REGISTERED PROFESSIONAL ENGINEER #154168 DAN W. GUY

LILA CANYON MINE

Portal Plan and Sections

FEBRUARY 2000	Basic Managemnt L.L.C.
AS SHOWN	PLATE 5-9