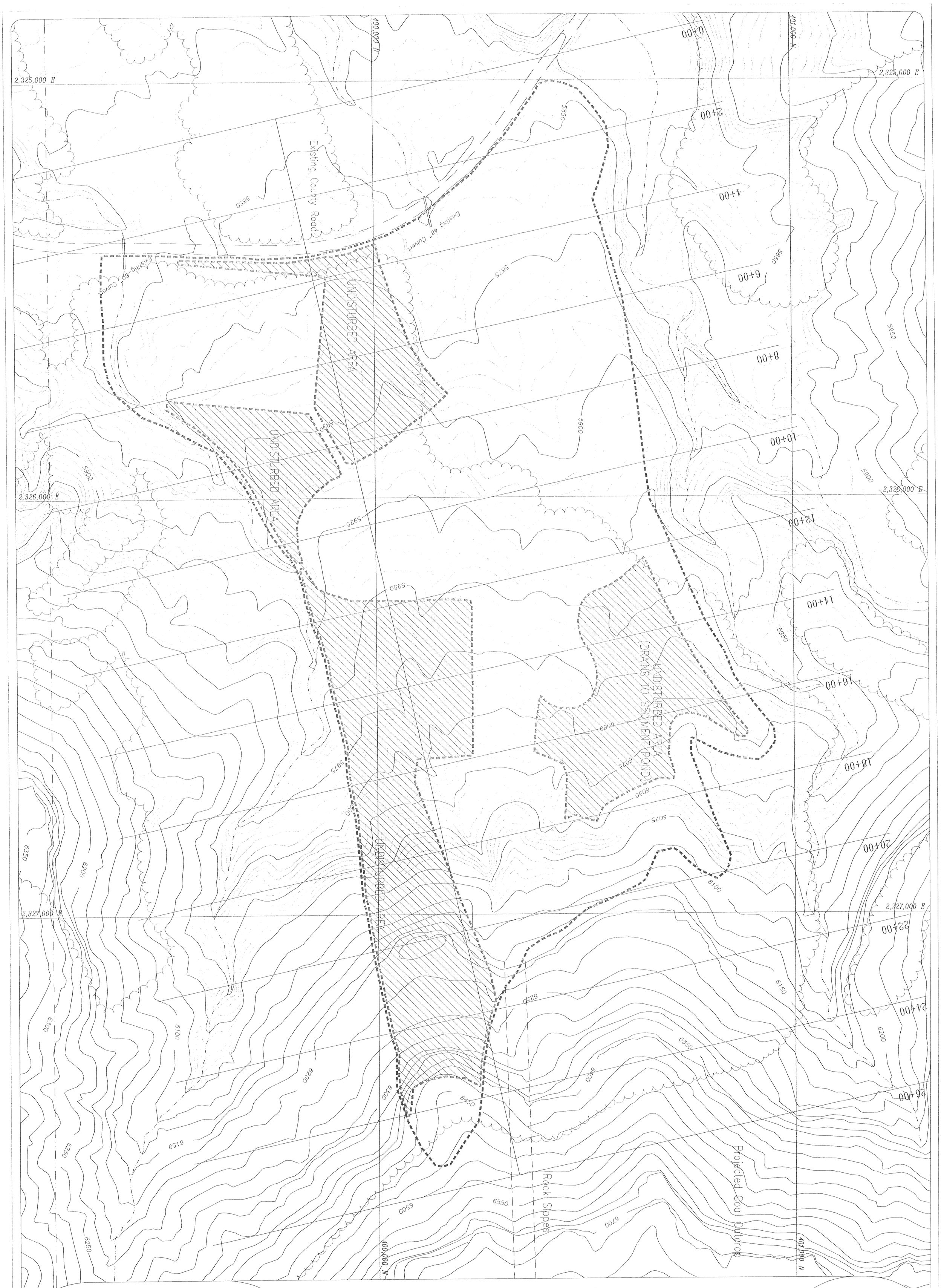

LEGEND:

NATURAL DRAINAGE:

DISTURBED AREA BOUNDARY:

UNDISTURBED AREA BOUNDRY

NOTE: REFER TO PLATES 5-7A-1, 5-7A-2, 5-7A-3, 5-7A-4, AND PLATES 5-7B-1, 5-7B-2, 5-7B-3 FOR CROSS SECTION INFORMATION.

R 14 E, T 16 S

50' 0' 100' 200'

REVISION DATE:

JAN 2001	BJ		
MAR 2001	BJ		
NOV 2002	RJM		
AUG 2003	RJM		
DEC 2004	RJM		

UTAH REGISTERED PROFESSIONAL ENGINEER #152606 R. Jay Marshall 2/2/05

LILA CANYON MINE

PRE MINING CONTOURS

SEPTEMBER 2000	BLACKHAWK ENG.
AS SHOWN	5-1A

INCORPORATED
1 8 2 7
(OIL GAS & MINING)