C:\Documents and Settings\pjensen\Local Settings\Temporary Internet Files\OLK120\Plate5-6 08-001.dwg, Model, 7/8/2008 5:31:45 PM

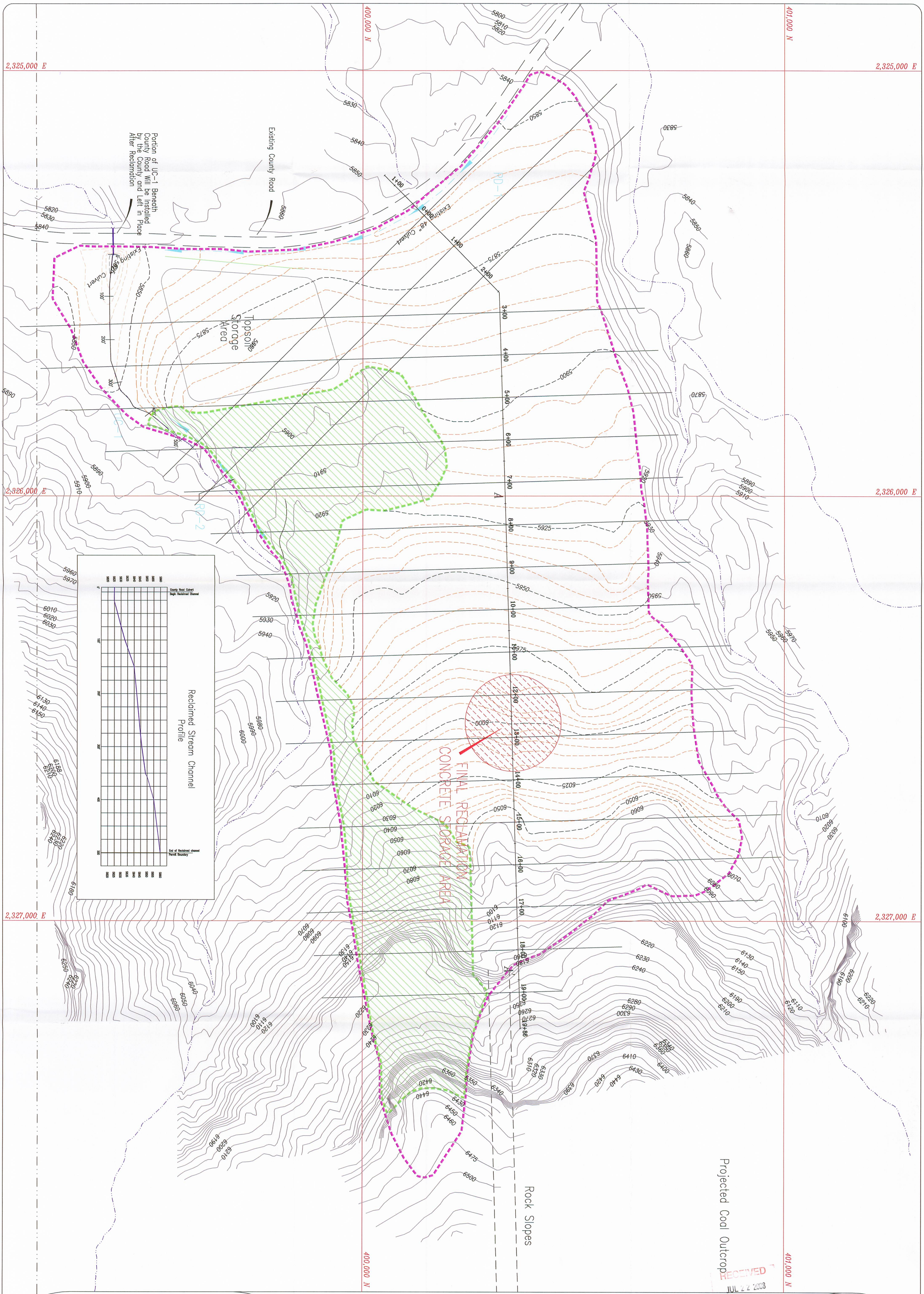

RECEIVED
JUL 22 2008
DIV. OF OIL, GAS & MINING

LEGEND:

- NATURAL DRAINAGE:
- DISTURBED DRAINAGE
- DISTURBED AREA BOUNDARY:
- UNDISTURBED AREA BOUNDARY:
- RECLAIMED PROFILE SECTION: A — A
- RECLAMATION CONTOURS:
- CONCRETE STORAGE

NOTES:

1. REFER TO PLATES 5-7A-1, 5-7A-2, 5-7A-3, 5-7A-4, AND 5-7B-1, 5-7B-2, AND 5-7B-3 FOR CROSS SECTION INFORMATION.
2. REFER TO PLATE 5-7C FOR RECLAIMED PROFILE INFORMATION.
3. SILT FENCES WILL BE INSTALLED AS NEEDED.

File in:
☐ Confidential
☒ Shelf
☐ Expandable
Refer to Record No 0027 Date 07/21/2008
In C/0070013, 2008, Incoming
For additional information

R 14 E, T 16 S

50' 0' 100' 200'

REVISION DATE:

DATE:	BY:	BY:	DATE:	BY:
Feb 2001 2008	RJM			
MAR 2001	BJ			
NOV 2002	RJM			
AUG 2003	RJM			
DEC 2004	RJM			
JULY 2008	PJJ			

UTAH REGISTERED PROFESSIONAL ENGINEER #152606 R. Jay Marshall 7/19/08

LILA CANYON MINE

POST MINING TOPOGRAPHY

DATE:	DESIGNED BY:
JUNE 1998	BLACKHAWK ENG.
SCALE: AS SHOWN	PLATE #: 5-6