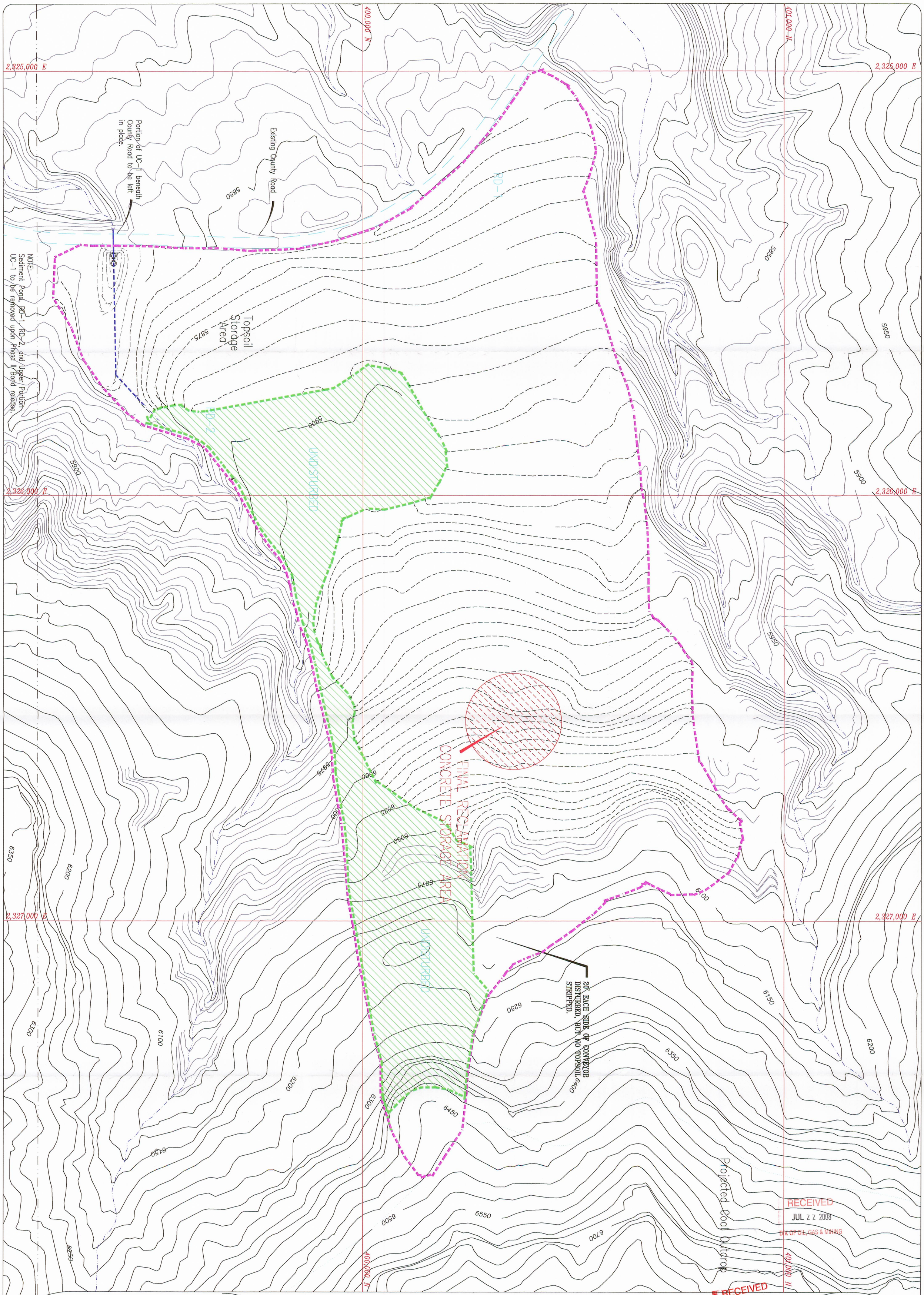

RECEIVED
JUL 22 2008
DIV. OF OIL, GAS & MINING

RECEIVED
MAY 02 2008
DIV. OF OIL, GAS & MINING

LEGEND:

- NATURAL DRAINAGE:
- DISTURBED DRAINAGE
- DISTURBED AREA BOUNDARY:
- UNDISTURBED AREA BOUNDARY:
- Reclaimed Contours

NOTE:
SILT FENCES WILL BE INSTALLED AS NEEDED.

File in:
☐ Confidential
☒ Shelf
☐ Expandable
Refer to Record No 0047 Date 07/2/2008
In C0/007/3, Incoming
For additional information

R 14 E, T 16 S

50' 0' 100' 200'

REVISION DATE:

DATE:	BY:	DATE:	BY:
JAN 1999	WJ		
NOV 1999	BHE		
SEP 2000	BHE		
MAR 2001	BJ		
NOV 2002	RJM		
NOV 2003	RJM		
JAN 2005	RJM		

UTAH REGISTERED PROFESSIONAL ENGINEER
#152606
R. Jay Marshall
4/30/08

LILA CANYON MINE

POST MINING HYDROLOGY
Phase I Bond Release

DATE:	DESIGNED BY:
JUNE 1998	BLACKHAWK ENG.
SCALE: AS SHOWN	PLATE #: 7-7