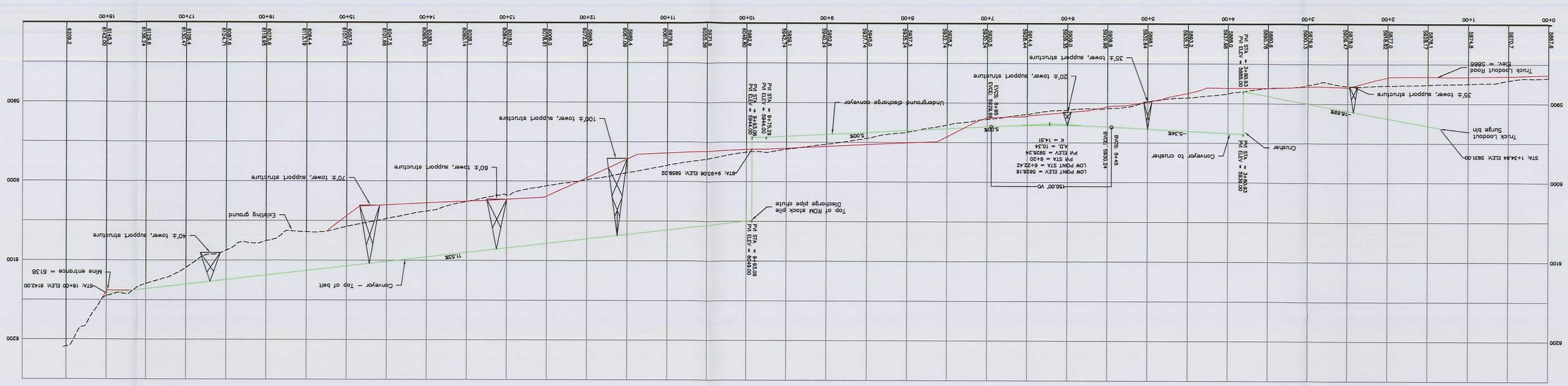

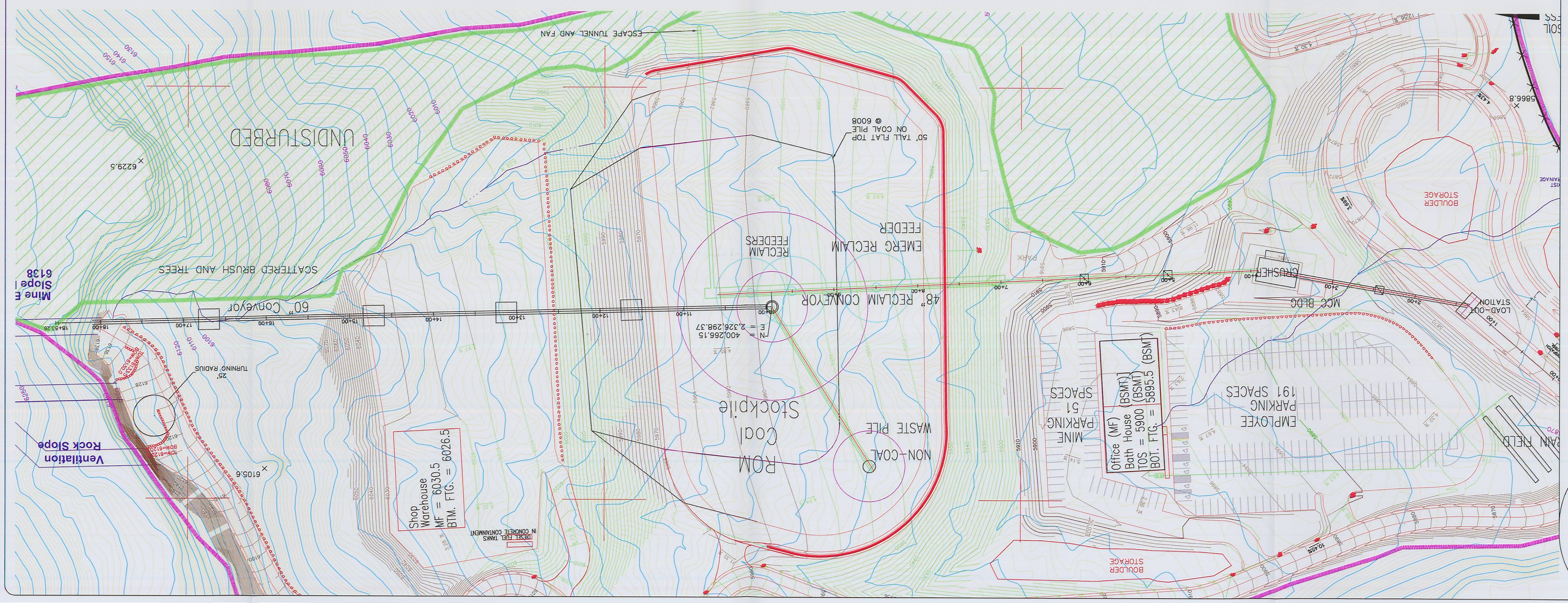

LEGEND:

SECTION VIEW

EXISTING GROUND LINE
PROPOSED GROUND LINE
PROPOSED CONVEYOR AND STRUCTURES

REVISION DATE:

DATE	BY	DATE	BY
Feb. 28 2008	RJM		

LILA CANYON MINE

Coal Handling Facilities

DATE: February 2008

Prepared by: Hydrometrom Energy, Inc.

SCALE: AS SHOWN

PLATE 5-8

RECEIVED
JUL 15 2009
DIV OF OIL, GAS & MINING

REGISTERED PROFESSIONAL ENGINEER
Richard J. Mayer
No. 153808
STATE OF UTAH

File in:
☐ Confidential
☒ Shelf
☐ Expandable
Refer to Record No. C0/025 Date 07/15/2009
In C/025/0027 Section Subsidiary
For additional information