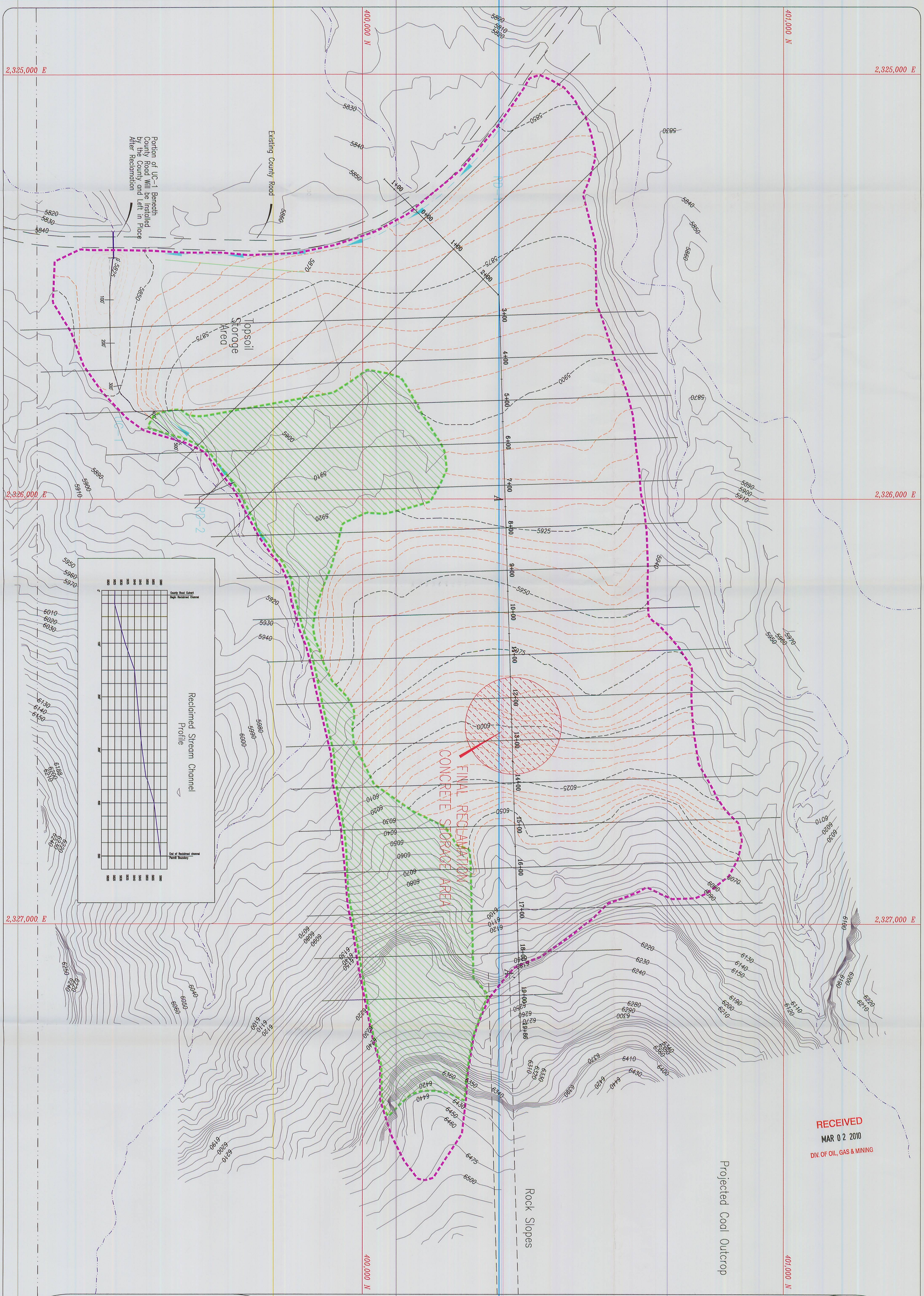

LEGEND:

- NATURAL DRAINAGE:
- DISTURBED DRAINAGE
- DISTURBED AREA BOUNDARY:
- UNDISTURBED AREA BOUNDARY:
- RECLAIMED PROFILE SECTION:
- RECLAMATION CONTOURS:
- CONCRETE STORAGE

NOTES:

1. REFER TO PLATES 5-7A-1, 5-7A-2, 5-7A-3, 5-7A-4, AND 5-7B-1, 5-7B-2, AND 5-7B-3 FOR CROSS SECTION INFORMATION.
2. REFER TO PLATE 5-7C FOR RECLAIMED PROFILE INFORMATION.
3. SILT FENCES WILL BE INSTALLED AS NEEDED.

File in:
☐ Confidential
☒ Shelf
☐ Expandable
Refer to Record No. 0003, Date 03032010
In C0070013, 2010 Incoming
For additional information

R 14 E, T 16 S

50' 0' 100' 200'

REVISION DATE:

DATE:	BY:	BY:	DATE:	BY:
JAN 2001	BJ			
February 2008	RJM			
MAR 2001	BJ			
NOV 2002	RJM			
AUG 2003	RJM			
DEC 2004	RJM			
JULY 2004	PJJ			

UTAH REGISTERED PROFESSIONAL ENGINEER #152606 R. Jay Marshall

LILA CANYON MINE

POST MINING TOPOGRAPHY

DATE:	DESIGNED BY:
JUNE 1998	BLACKHAWK ENG.
SCALE: AS SHOWN	PLATE #: 5-6