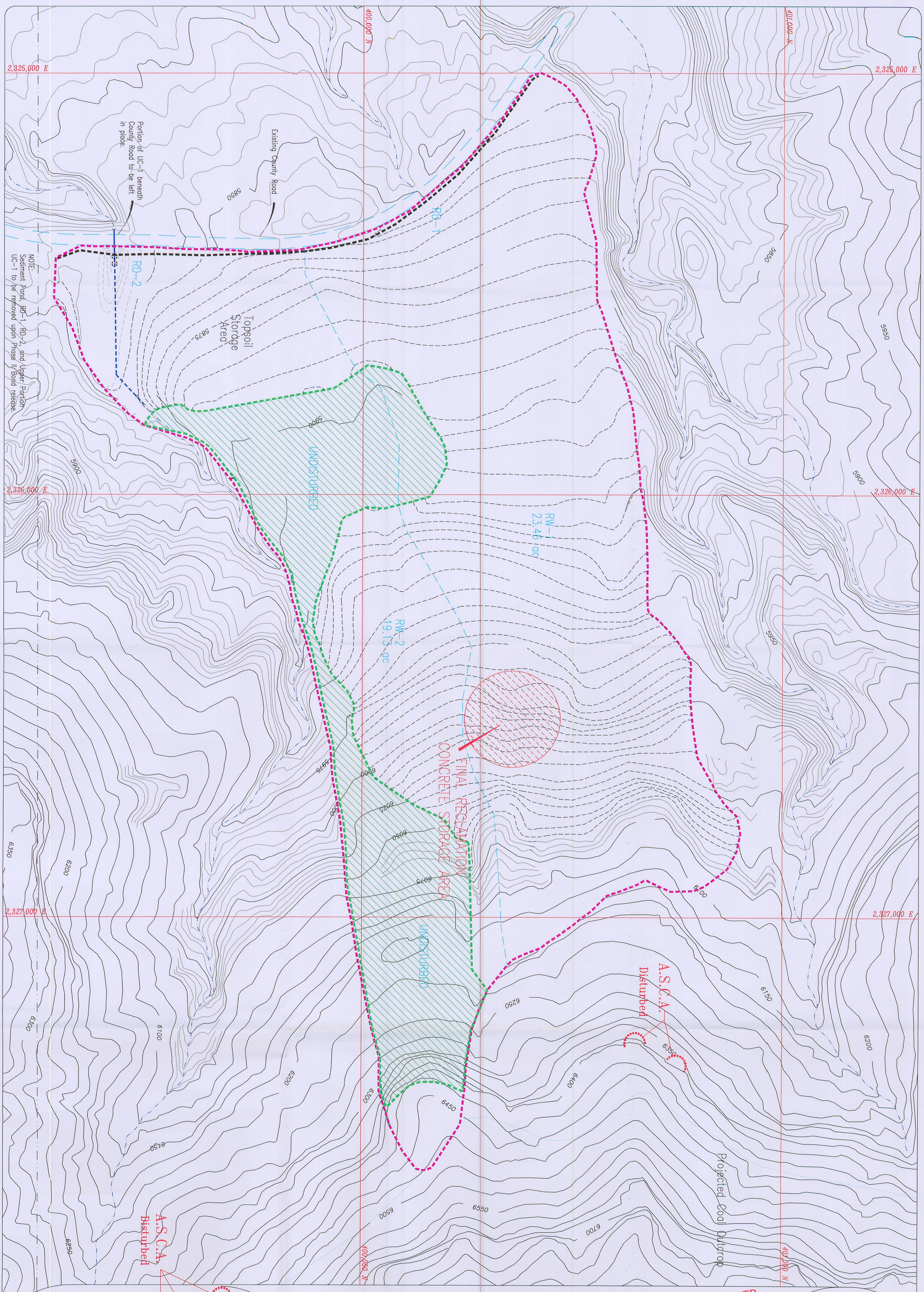

NOTE:
Sediment Pond, RD-1, RD-2, and Upper Portion UC-1 to be removed upon Phase II Bond release.

LEGEND:

- NATURAL DRAINAGE:
- DISTURBED DRAINAGE
- DISTURBED AREA BOUNDARY:
- UNDISTURBED AREA BOUNDARY:
- Reclaimed Contours

NOTE:
SILT FENCES WILL BE INSTALLED AS NEEDED.

R 14 E, T 16 S

50' 0' 100' 200'

REVISION DATE:

DATE:	BY:	DATE:	BY:
JAN 1999	WJ	Dec 2010	RJM
NOV 1999	BHE		
SEP 2000	BHE		
MAR 2001	BJ		
NOV 2002	RJM		
NOV 2003	RJM		
JAN 2005	RJM		

RECEIVED
DEC 08 2010
DIV. OF OIL, GAS & MINING

UTAH REGISTERED PROFESSIONAL ENGINEER #152606 R. Jay Marshall 12/7/10

LILA CANYON MINE

POST MINING HYDROLOGY
Phase I Bond Release

DATE:	DESIGNED BY:
JUNE 1998	BLACKHAWK ENG.
SCALE: AS SHOWN	PLATE #: 7-7

File in: ☐ Confidential