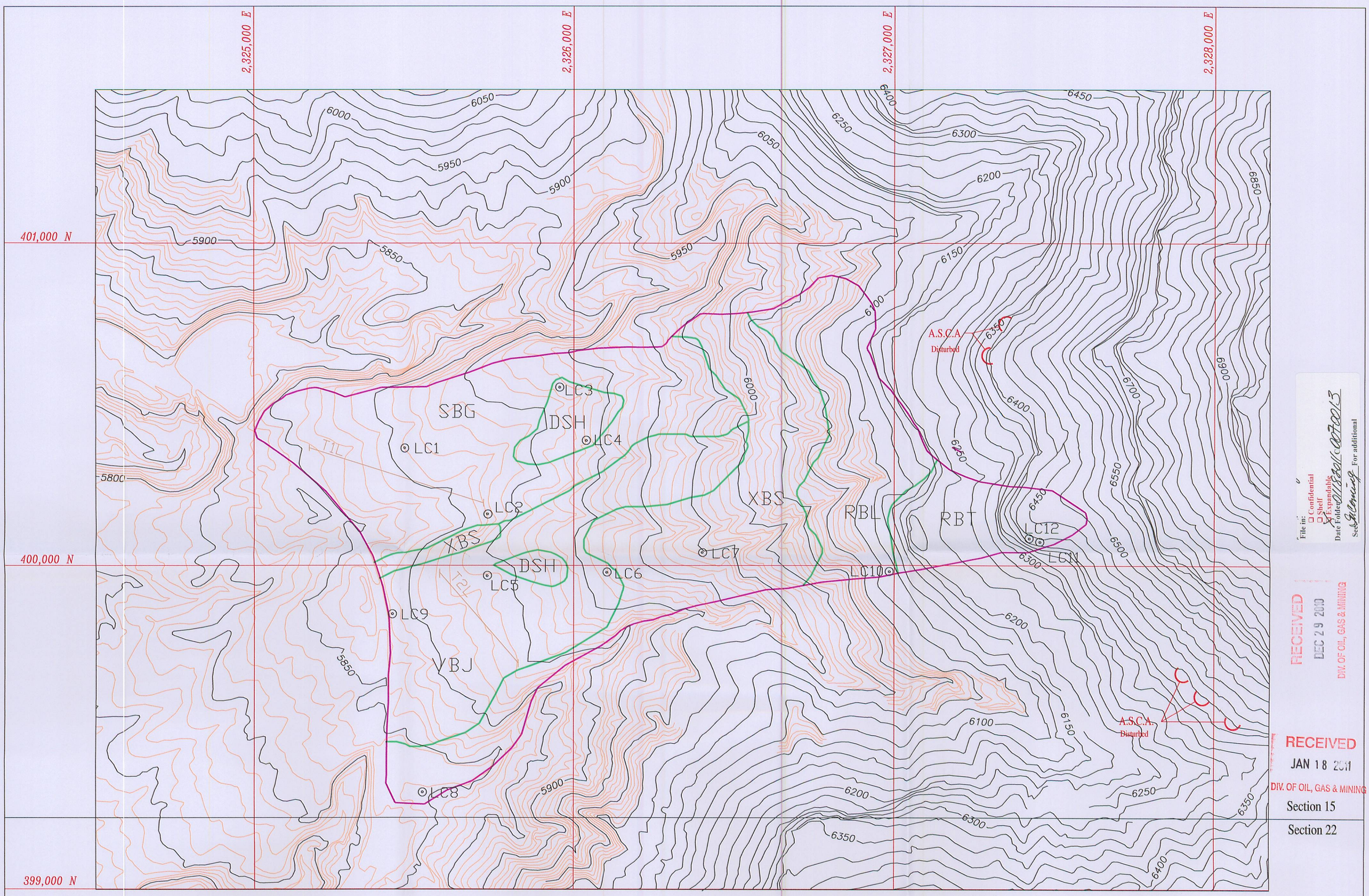

LEGEND:

- Soil Description Sites
- Soil Transects
- Disturbed Area Boundry
- Countour Interval: 5 feet
- Contour Interval: 25 feet

SOIL MAP UNITS:

SBG: Strych Bouldery fine sandy loam, 5 to 15 percent slopes (grass)

VBJ: Strych Very bouldery fine sandy loam, 5 to 15 percent slopes (pinyon - juniper)

XBS: Strych Extremely bouldery sandy loam, 10 to 45 percent slopes

DSH: Strych Fine snady loam variant, 3 to 8 percent slopes

RBL: Rubbeland-Strych-Gerst Complex, 20 to 70 percent slopes

RBT: Rockland-Travessilla Complex

N

R 14 E, T 16 S

100' 0' 200' 400'

UTAH REGISTERED PROFESSIONAL ENGINEER #152606 R. Jay Marshall 12/21/10

REVISION DATE:

Jan 2008	RJM		
Dec 2010	RJM		

LILA CANYON MINE

DETAILED SOILS MAP OF THE MINE FACILITIES SITE

DATE: JULY 1999

SCALE: AS SHOWN

PLATE: PLATE 2 - 2

DESIGNED BY: E.I.S.

Cartography by: Kalia McDonald / Allyson Traficonte
Base Map: Blackhawk Engineering

RECEIVED DEC 29 2010 DIV. OF OIL, GAS & MINING

RECEIVED JAN 18 2011 DIV. OF OIL, GAS & MINING

File in: Confidential Shelf Expandable
Date Folder 01182011c0070013
See Incoming For additional

D:\Temp\Jay Marshall\12-21-10\Plate 2-2 10-010.dwg, Model, 12/22/2010 11:30:52 AM