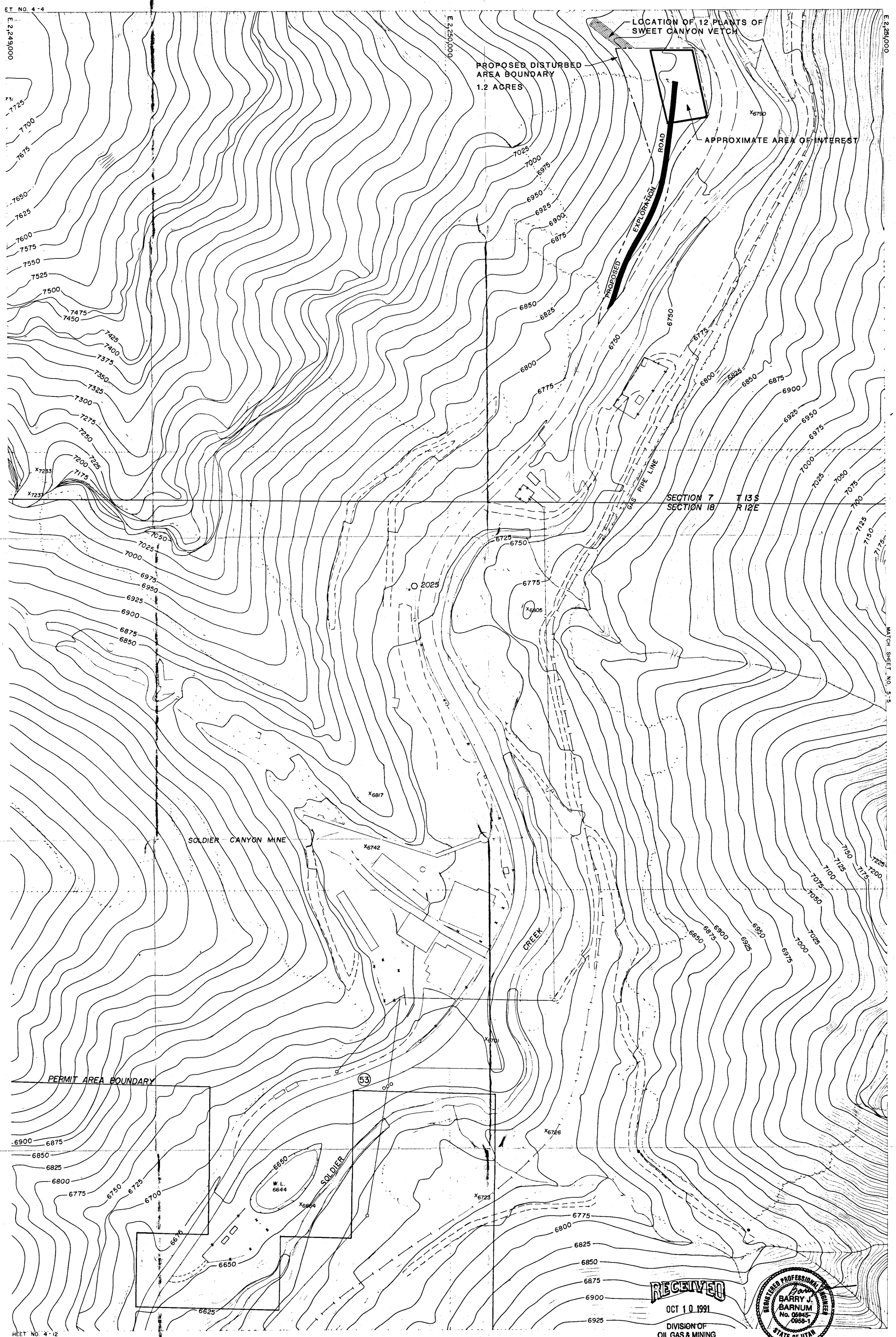

RECEIVED
OCT 10 1991
DIVISION OF
OIL GAS & MINING

REGISTERED PROFESSIONAL ENGINEER
BARRY J. BARNUM
No. 05845-0958-1
STATE OF UTAH

REVISIONS		
NO.	DATE	BY
1		
2		
3		

Soldier Creek Coal Company

SOLDIER CANYON MINE

SCALE:	TITLE:	DRAWING NO.
1"=100'	FAN NO. 3 EXPLORATION SITE	MAP 201-223b

DRAWN BY	DATE	CHECKED	DATE	APPROVED	DATE