October 6, 2016

«NAME»«TITLE»
«ORGANIZATION»
«ADDRESS»
«CITY», «STATE» «ZIP_CODE»

See attached mailing list.

Subject: Agency Notification of Determination of Administrative Completeness for Permit Renewal, Canyon Fuel Company, LLC, Soldier Canyon Mine, C/007/0018, Task ID #5286

Dear «SALUTATION»:

The Division has determined that the permit renewal application for the Soldier Canyon Mine is administratively complete with the submittal of evidence of an adequate bond and liability insurance information.

In compliance with the Utah Coal Mining Rules R645-300-121.300, R645-300-121.310, R645-300-121-320, and the Utah Coal Mining Act (UCA Section 40-10-1 et. seq.), notice is hereby given to all appropriate agencies having a jurisdiction or an interest in the area of the operations that this application is available for public review.

This permit area is located in Carbon County. A location map is attached for your information.

This permit renewal application is available for public review at:

Coal Regulatory Program
Division of Oil, Gas & Mining
1594 West North Temple, Suite 1210
P.O. Box 145801
Salt Lake City, Utah 84114-5801

Carbon County Courthouse
120 East Main Street
Price, Utah 84501

Please comment by December 2, 2016. Comments may be addressed to:

Coal Regulatory Program
Division of Oil, Gas & Mining
1594 West North Temple, Suite 1210
P.O. Box 145801
Salt Lake City, Utah 84114-5801

If you have any questions, please call me at (801) 538-5320, or Daron Haddock at (801)538-5325.

Sincerely,

Dana Dean
Associate Director, Mining

DD/DRH/sqs
Attachment
O:\007018.SOL\WG5286 PERMIT RENEWAL\AGENCYNOTIFIC.DOC

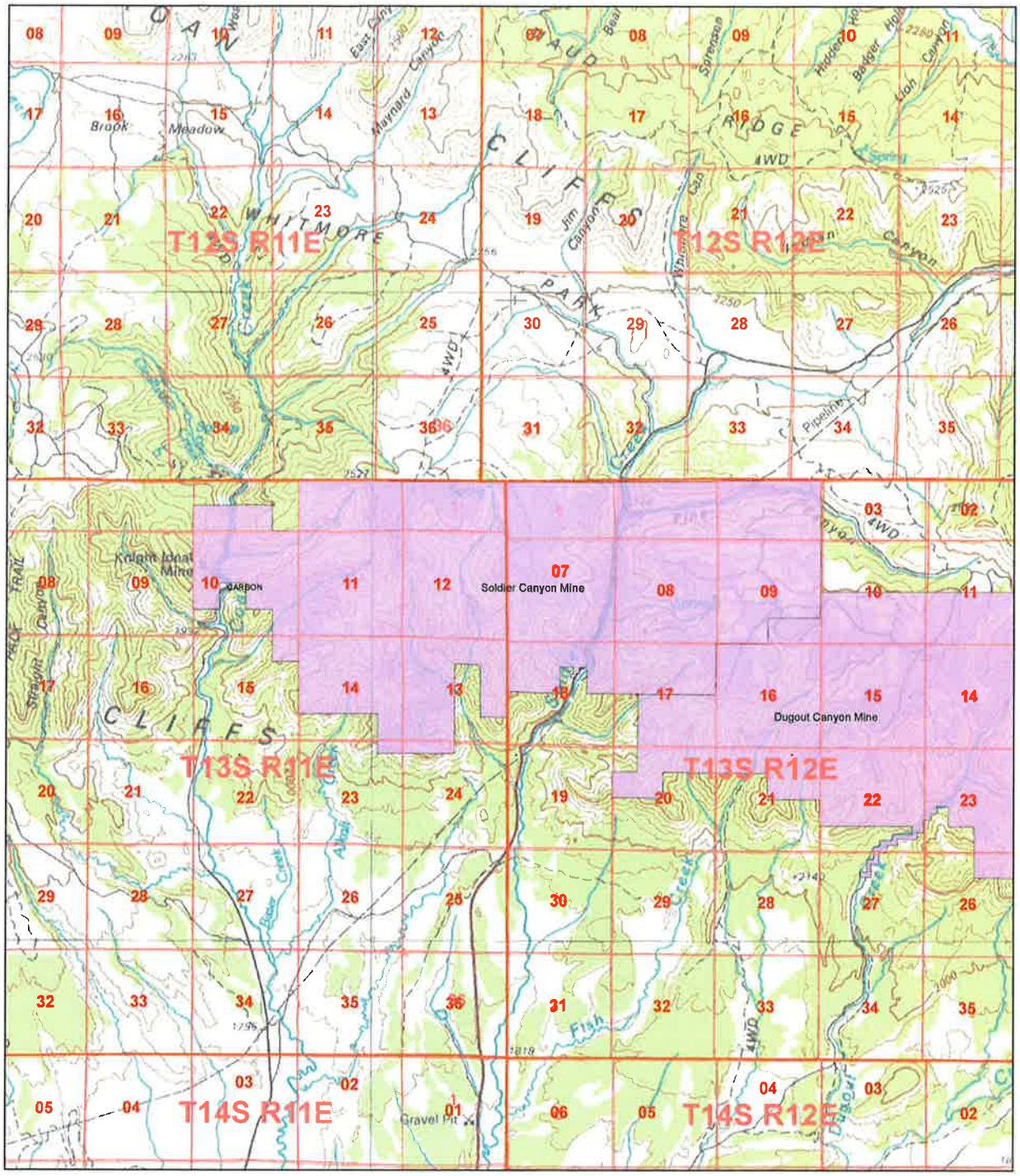

ACT0070018

Soldier Canyon Mine

Coal Mine Areas

STATUS

- Active
- Reclamied
- Excluded

0 0.5 1 2 Miles

1:60,000

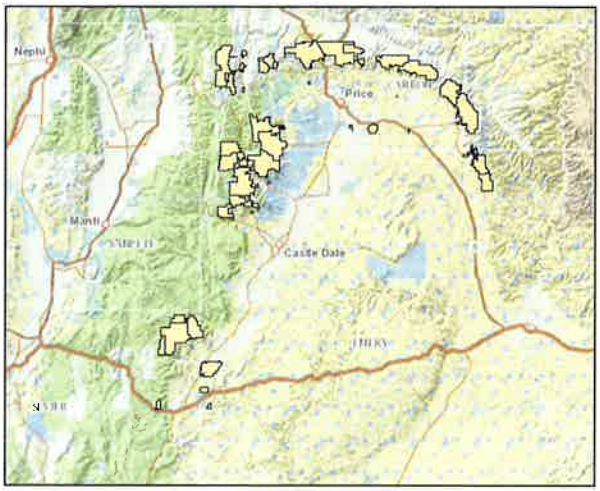

SALUTATION	NAME	TITLE	ORGANIZATION	ADDRESS	CITY	STATE	ZIP CODE
Dr. Merritt	Christopher Merritt	, SHPO Compliance	Utah Division of State History	300 S Rio Grande Street	Salt Lake City	Utah	84101
Mr. Ariotti	Dave Ariotti	, District Engineer	Department of Environmental Quality	P.O. Box 800	Price	Utah	84501
Mr. Baker	Walter Baker	, Director	Division of Water Quality	P.O. Box 144870	Salt Lake City	Utah	84114
Mr. Bankert	Roger Bankert	, Minerals Support Supervisor	Bureau of Land Management	440 West 200 South, Suite 500	Salt Lake City	Utah	84101-1345
Mr. Boehms	Alan Boehms	, Denver Field Branch Manager	Office of Surface Mining	1999 Broadway, Suite 3320	Denver	Colorado	80202-3050
Mr. Crist	Larry Crist	, Field Supervisor	U.S. Fish & Wildlife Service	2369 West Orton Circle, Suite 50	West Valley City	Utah	84119
Mr. Davis	Allyn Davis	, District Manager	Mine Safety and Health Administration	P.O. Box 25367, DFC	Denver	Colorado	80225-0367
Mr. Faddies	Tom Faddies		Trust Lands Administration	675 East 500 South, Suite 500	Salt Lake City	Utah	84102
Mr. Hopes	Casey Hopes	, Commissioner	Carbon County Commission	120 East Main Street	Price	Utah	84501
Mr. Lee	Richard Lee	, Chairman of the Board	Carbon Water Conservancy District	P.O. Box 509	Helper	Utah	84526
Mr. Levanger	David Levanger		Carbon County Planning & Zoning	120 East Main Street	Price	Utah	84501
Mr. McKenzie	Jeff McKenzie		Bureau of Land Management	440 West 200 South, Suite 500	Salt Lake City	Utah	84101-1345
Mr. Mellor	Jake Mellor	, Commissioner	Carbon County Commission	120 East Main Street	Price	Utah	84501
Mr. Potter	Jae Potter	, Commissioner	Carbon County Commission	120 East Main Street	Price	Utah	84501
Mr. Richens	Jeff Richens	, District Manager	Price River Water Improvement District	P.O. Box 903	Price	Utah	84501
Mr. Roberts	Robbie Roberts	, Regional Administrator	Environmental Protection Agency	1595 Wynkoop Street	Denver	Colorado	80202-1129
Mr. Roeder	Gary L. Roeder	, District Engineer	Natural Resource Conservation	540 West Price River Drive	Price	Utah	84501
Mr. Sacco	Rex Sacco	, Public Lands Director	Roads, Access and Safety Administrator	120 East Main Street	Price	Utah	84501
Mr. Stilson	Marc Stilson	, Regional Engineer	Division of Water Rights	P.O.Box 718	Price	Utah	84501
Mr. White	Sam White		Price City Water	P.O. Box 893	Price	Utah	84501
Mr. Wood	Chris Wood	, Regional Supervisor	Division of Wildlife Resources	319 N. Carbonville Rd. #A	Price	Utah	84501
Ms. Clarke	Kathleen Clarke	, Director	Public Lands Policy Coordination Office	P.O. Box 141107	Salt Lake City	Utah	84114-1107