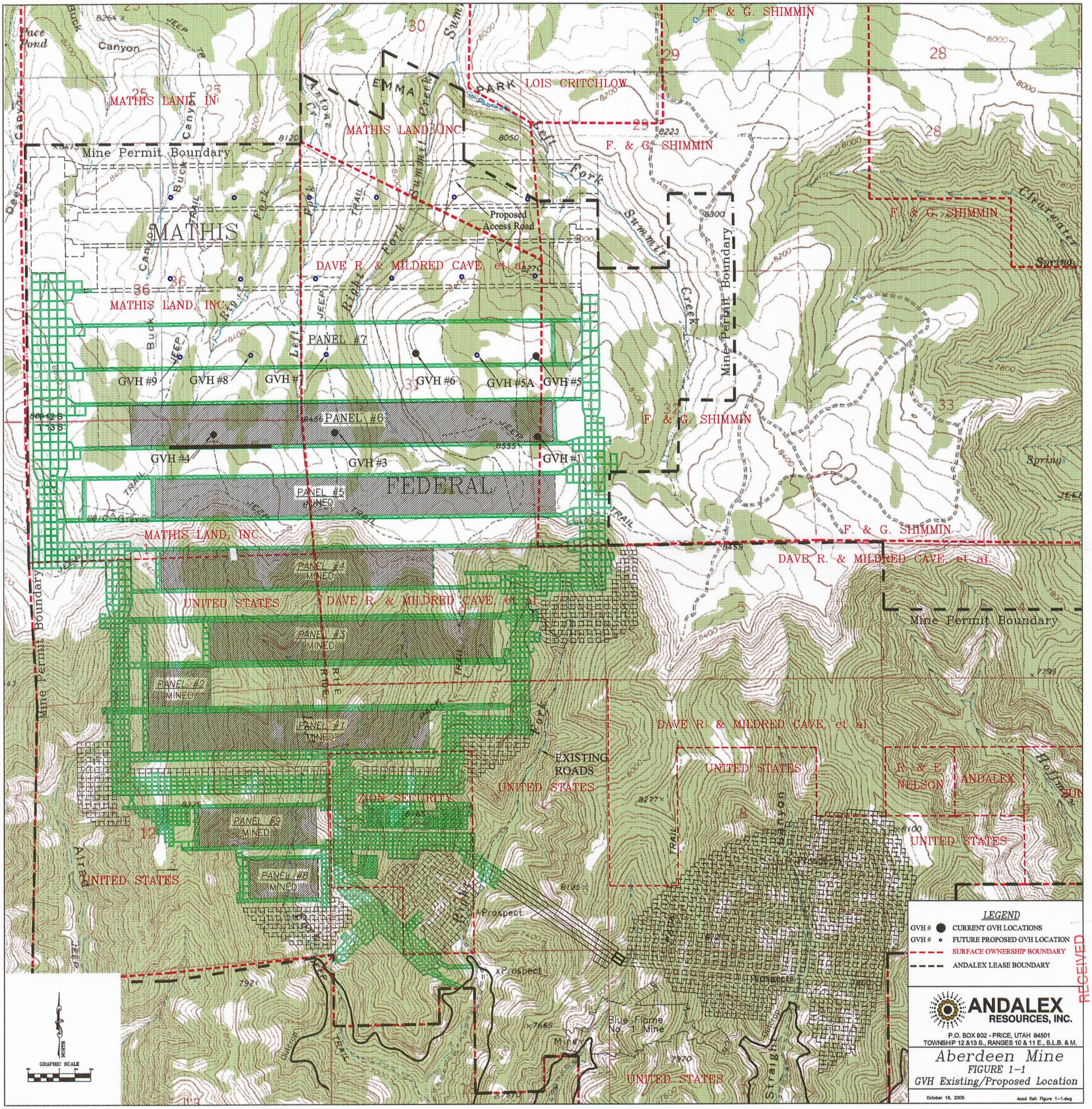
F. & G. SHIMMIN
LOIS CRITCHLOW
MATHIS LAND, INC.
Mine Permit Boundary
MATHIS
Proposed Access Road
DAVE R. & MILDRED CAVE, et al
PANEL #7
GVH #9
GVH #8
GVH #7
GVH #6
GVH #5A
GVH #5
PANEL #6
GVH #4
GVH #3
GVH #1
FEDERAL
PANEL #5 MINED
PANEL #4 MINED
PANEL #3 MINED
PANEL #2 MINED
PANEL #1 MINED
PANEL #9 MINED
PANEL #8 MINED
UNITED STATES
ZION SECURITY
EXISTING ROADS
R & E NELSON
ANDALEX
Blue Flame No. 1 Mine
LEGEND
GVH # CURRENT GVH LOCATIONS
GVH # FUTURE PROPOSED GVH LOCATION
SURFACE OWNERSHIP BOUNDARY
ANDALEX LEASE BOUNDARY
ANDALEX RESOURCES, INC.
P.O. BOX 902 - PRICE, UTAH 84501
TOWNSHIP 12 &13 S., RANGES 10 & 11 E., S.L.B. & M.
Aberdeen Mine
FIGURE 1-1
GVH Existing/Proposed Location
October 18, 2005
Acad Ref: Figure 1-1.dwg
GRAPHIC SCALE
RECEIVED