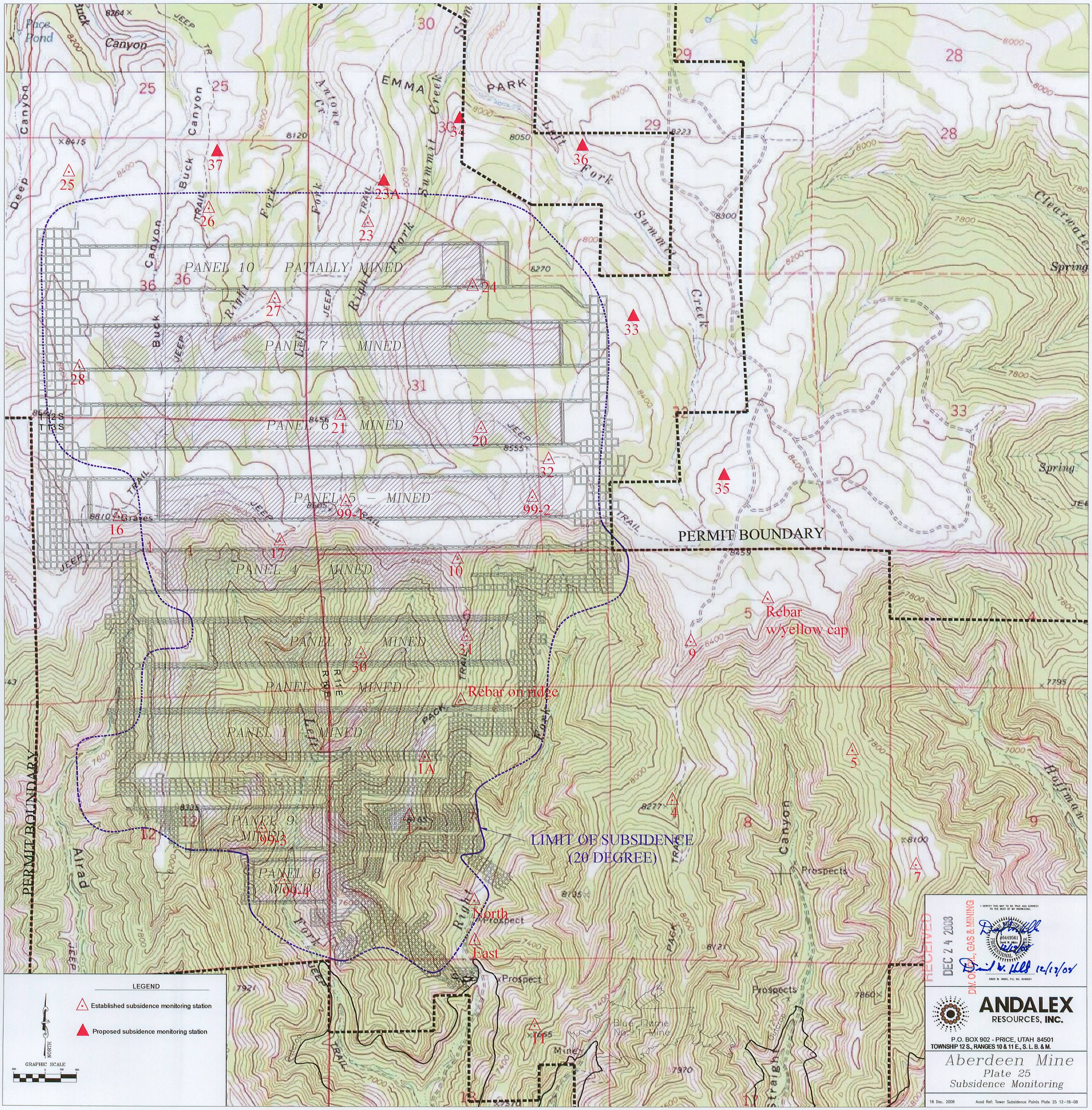
PANEL 10 – PATIALLY MINED
PANEL 7 – MINED
PANEL 6 – MINED
PANEL 5 – MINED
PANEL 4 – MINED
PANEL 3 – MINED
PANEL 2 – MINED
PANEL 1 – MINED
PANEL 9 MINED
PANEL 8 MINED
PERMIT BOUNDARY
PERMIT BOUNDARY
LIMIT OF SUBSIDENCE (20 DEGREE)
Rebar w/yellow cap
Rebar on ridge
North
East
EMMA PARK
Left Fork Summit Creek
Right Fork Summit Creek
Buck Canyon
Deep Canyon
Clearwater Spring
Hoffman
Alrad
Straight Canyon
Prospects
Blue Flame No. 1 Mine
T12S
T13S
R11E
R10E
LEGEND
Established subsidence monitoring station
Proposed subsidence monitoring station
NORTH
GRAPHIC SCALE
RECEIVED
DEC 24 2008
DIV. OIL, GAS & MINING
I CERTIFY THIS MAP TO BE TRUE AND CORRECT TO THE BEST OF MY KNOWLEDGE.
#6449561
DAVID W. HIBBS, P.E. NO. 6449561
12/12/08
ANDALEX RESOURCES, INC.
P.O. BOX 902 - PRICE, UTAH 84501
TOWNSHIP 12 S., RANGES 10 & 11 E., S. L. B. & M.
Aberdeen Mine
Plate 25
Subsidence Monitoring
18 Dec. 2008
Acad Ref: Tower Subsidence Points Plate 25 12-18-08