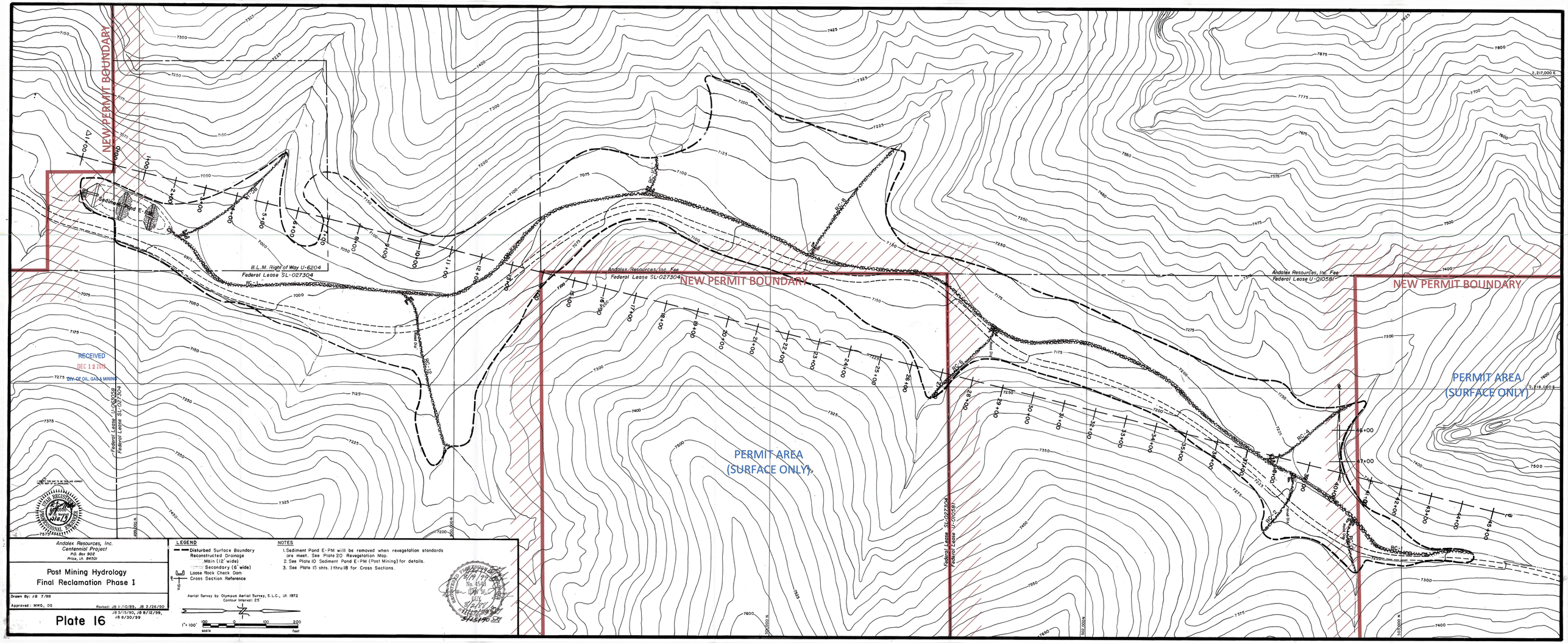
NEW PERMIT BOUNDARY
NEW PERMIT BOUNDARY
NEW PERMIT BOUNDARY
PERMIT AREA
(SURFACE ONLY)
PERMIT AREA
(SURFACE ONLY)
B.L.M. Right of Way U-6204
Federal Lease SL-027304
Andalex Resources, Inc. Fee
Federal Lease SL-027304
Andalex Resources, Inc. Fee
Federal Lease U-010581
Federal Lease U-065058
Federal Lease SL-027304
Federal Lease SL-027304
Federal Lease U-010581
Sediment Pond E-PM
RECEIVED
DEC 1 2 2013
DIV. OF OIL, GAS & MINING
UTAH REGISTERED PROFESSIONAL ENGINEER
No. 4548
DAVID W. GUY
8/2/88
5/15/90
Andalex Resources, Inc.
Centennial Project
P.O. Box 902
Price, Ut. 84501
Post Mining Hydrology
Final Reclamation Phase I
Drawn By: JB 7/88
Approved: MWG, DG
Revised: JB 11/10/89, JB 2/26/90
JB 5/15/90, JB 8/12/99,
JB 8/30/99
Plate 16
LEGEND
Disturbed Surface Boundary
Reconstructed Drainage
Main (12' wide)
Secondary (6' wide)
Loose Rock Check Dam
Cross Section Reference
Aerial Survey by Olympus Aerial Survey, S.L.C., Ut. 1972
Contour Interval: 25'
1" = 100'
scale
feet
NOTES
1. Sediment Pond E-PM will be removed when revegetation standards are meet. See Plate 20 Revegetation Map.
2. See Plate 10 Sediment Pond E-PM (Post Mining) for details.
3. See Plate 15 shts. 1 thru 18 for Cross Sections.