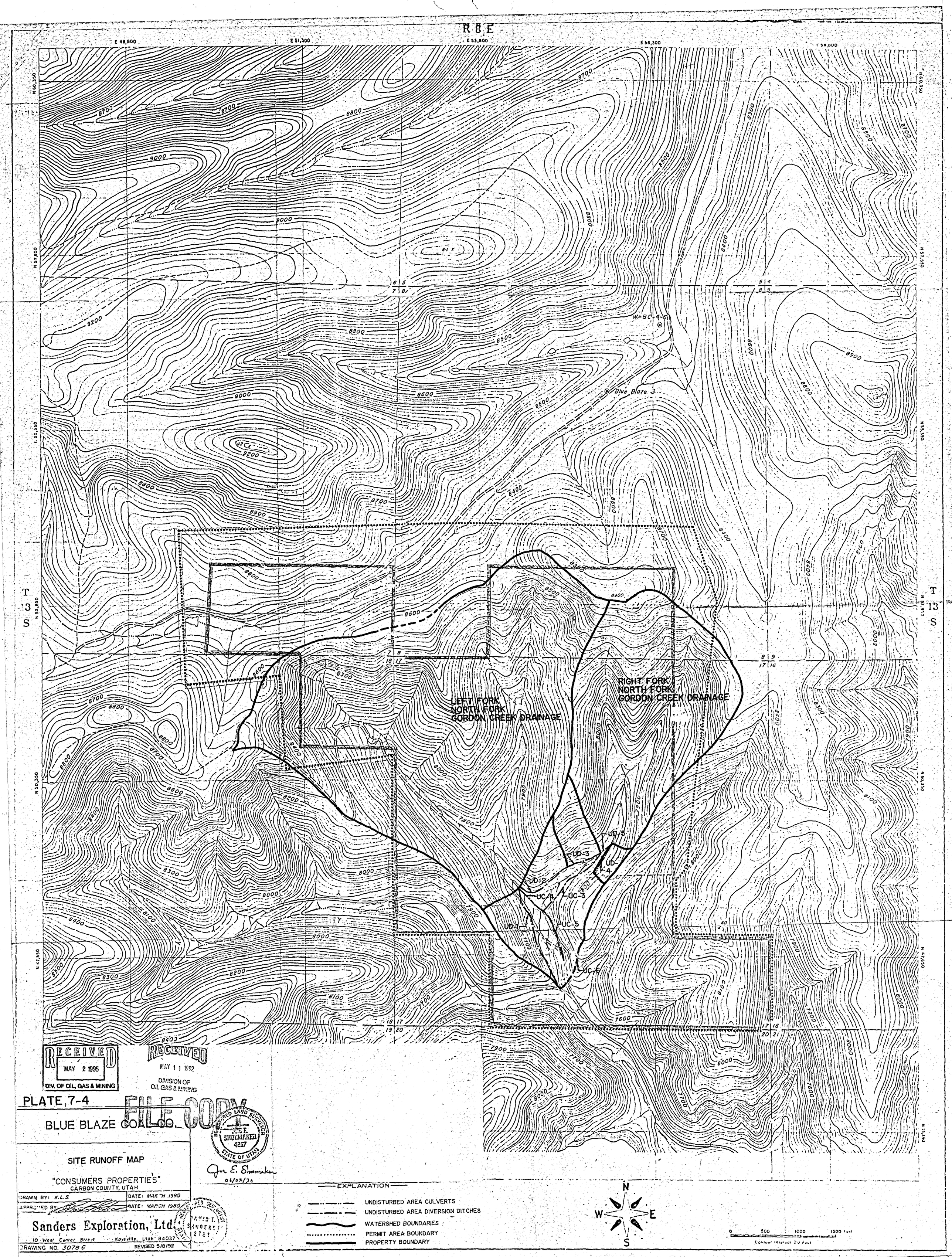

RECEIVED
MAY 2 1995
DIV. OF OIL, GAS & MINING

RECEIVED
MAY 1 1 1992
DIVISION OF
OIL GAS & MINING

FILE COPY

PLATE 7-4

BLUE BLAZE COAL Co.

SITE RUNOFF MAP

"CONSUMERS PROPERTIES"
CARBON COUNTY, UTAH

DRAWN BY: K.L.S. DATE: MARCH 1990
APPROVED BY: DATE: MARCH 1990

Sanders Exploration, Ltd.
10 West Center Street Kaysville, Utah 84037

DRAWING NO. 3078 6 REVISED 5/8/92

REGISTERED LAND SURVEYOR
JOE E. SHOEMAKER
4267
STATE OF UTAH

Joe E. Shoemaker
06/08/92

REGISTERED GEOLOGIST
DAVID T. SANDERS
2728