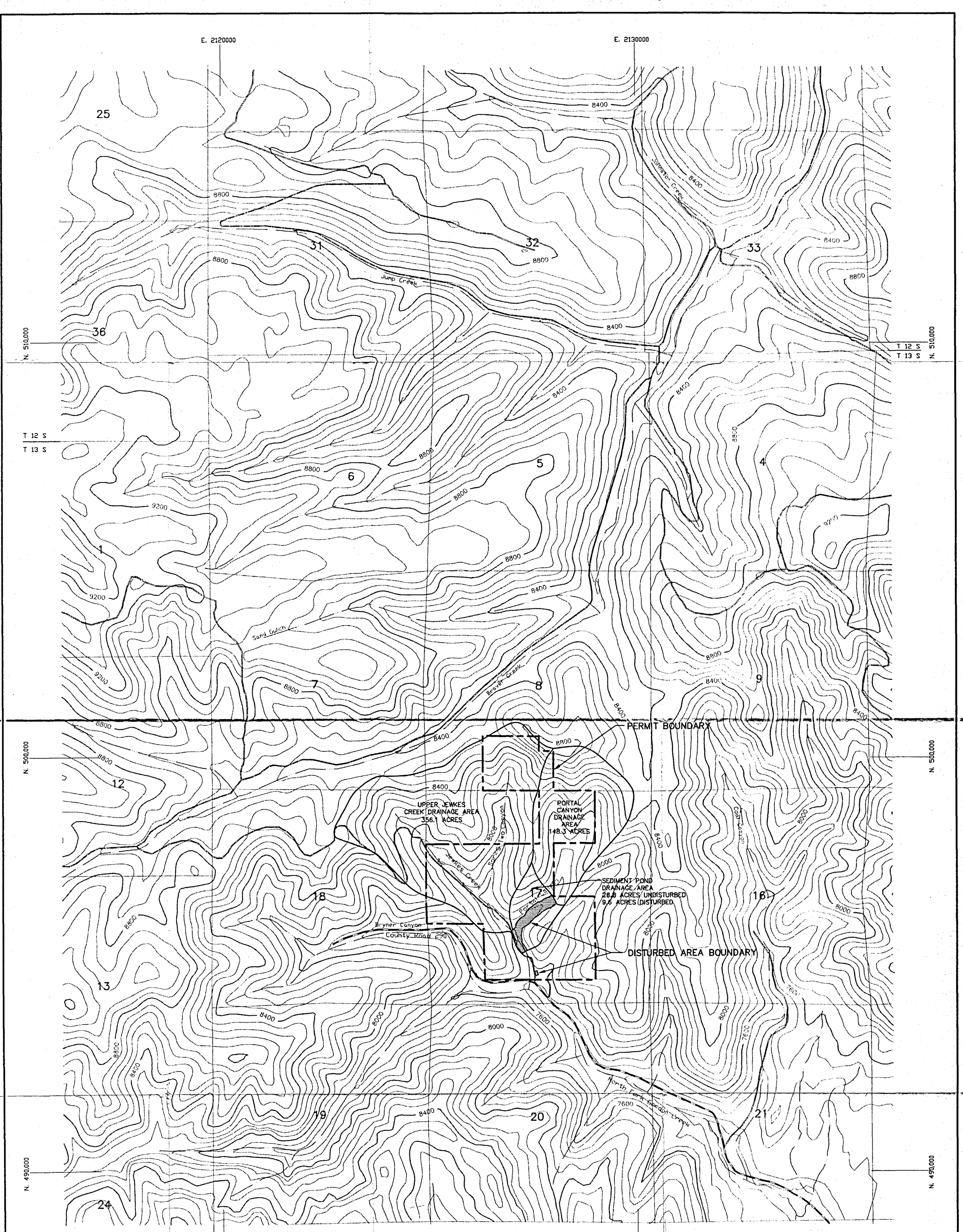


RECEIVED
JUL 30 1996
DIV. OF OIL, GAS & MINING

REGISTERED PROFESSIONAL ENGINEER
No. 7102
RICHARD B. WHITE
7/29/96
STATE OF UTAH

LEGEND

- JEEP TRAILS
- UNIMPROVED ROAD
- IMPROVED GRAVEL ROAD

| REVISION | |
|---|---|
| 7/29/96 | VSB |

# PLATE 7-5

## DRAINAGE-OPERATIONS

HORIZON No. 1 MINE
HORIZON COAL CORPORATION
P.O. BOX 2560
WISE, VIRGINIA 24273

| | | |
|---|---|---|
| DRAWN BY: SWF | CHECKED BY: RBW | DATE: 7-15-96 |
| APPROVED BY: VSB | AUTOCAD FILE: PLATE7-5.DWG | |

BOURQUIN MINERAL ENGINEERING
EarthFax Engineering, Inc.