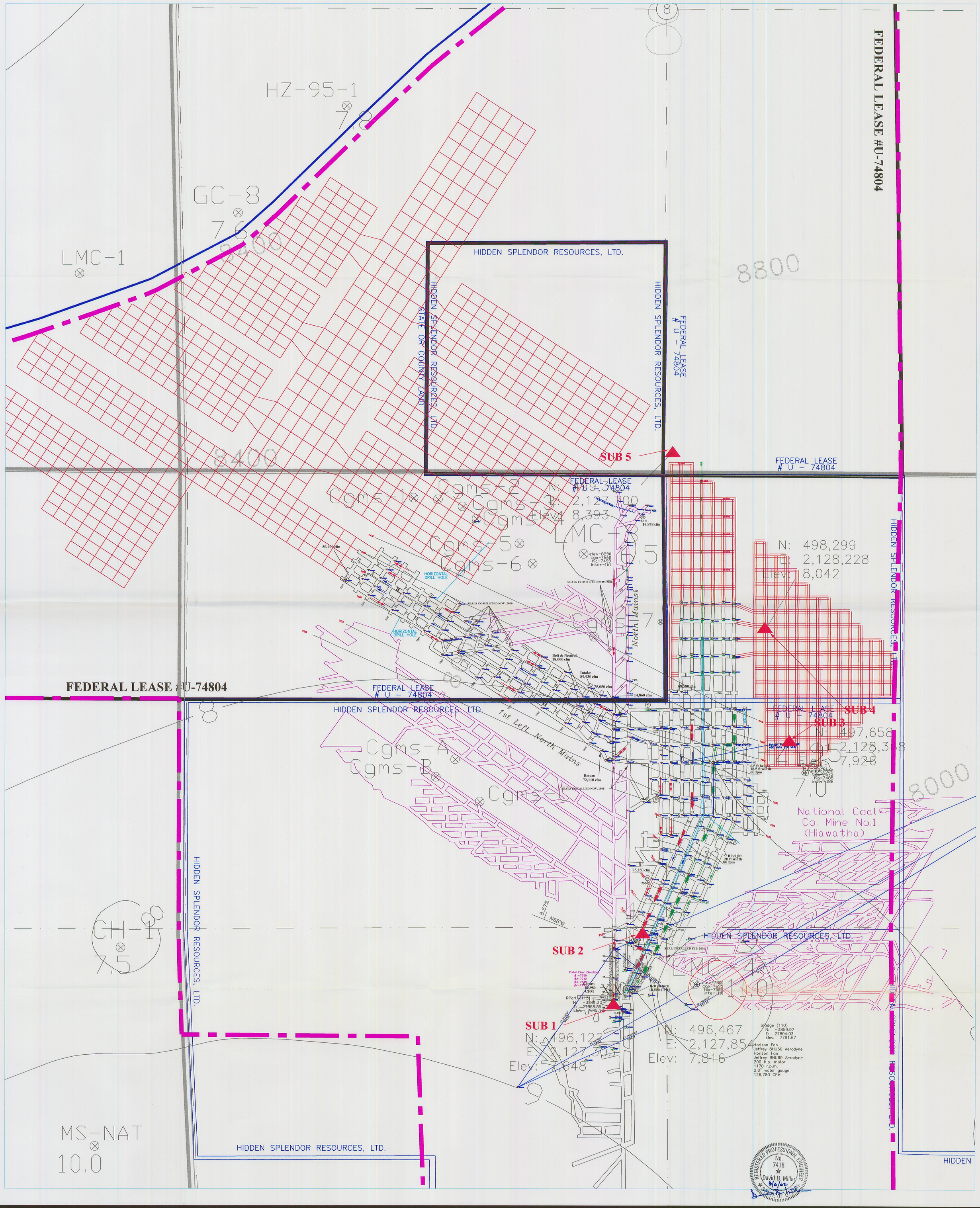

LEGEND:

- Return Air
- Belt Air
- Primary Escapeway
- Secondary Escapeway
- Overcast (proposed)
- Regulator (proposed)
- Stopping (proposed)
- Stopping w/Door (proposed)
- Air Lock (proposed)
- Curtain (proposed)
- Line Brattice
- Projection
- Belt Line
- LOC Last Open Cross-Cut
- BMP Bleeder Measurement Pt.
- EP Evaluation Point
- Bleeder Block
- Seal (proposed)
- Second Mined
- Faults
- Roof Fall
- Roof Fall (cleaned)
- Surrounding Mines
- Fan
- Base Line Point
- Drill Hole
- ELEV Coal Contour Line
- Coal Outcrop
- Powerline
- Road
- Lease Line
- Section Line
- Permit Boundary
- Subsidence Points

LODESTAR ENERGY MOUNTAIN OPERATIONS

Lodestar Energy, Inc.
Mountain Operations, White Oak Mine
Scofield Route
Helper, Utah 84526
PHONE: 435-637-9200 FAX: 435-448-9456

RECEIVED MAR 15 2002 DIVISION OF OIL, GAS AND MINING

TITLE: SUBSIDENCE MONITORING 2001 SURVEY

SCALE: 1:200	DWG Location: C:\Rick\Horizon\ HOR-final-12-01.dwg
DATE: 03/06/02	Drawn By: Lodestar Engineering RR
Size: E	