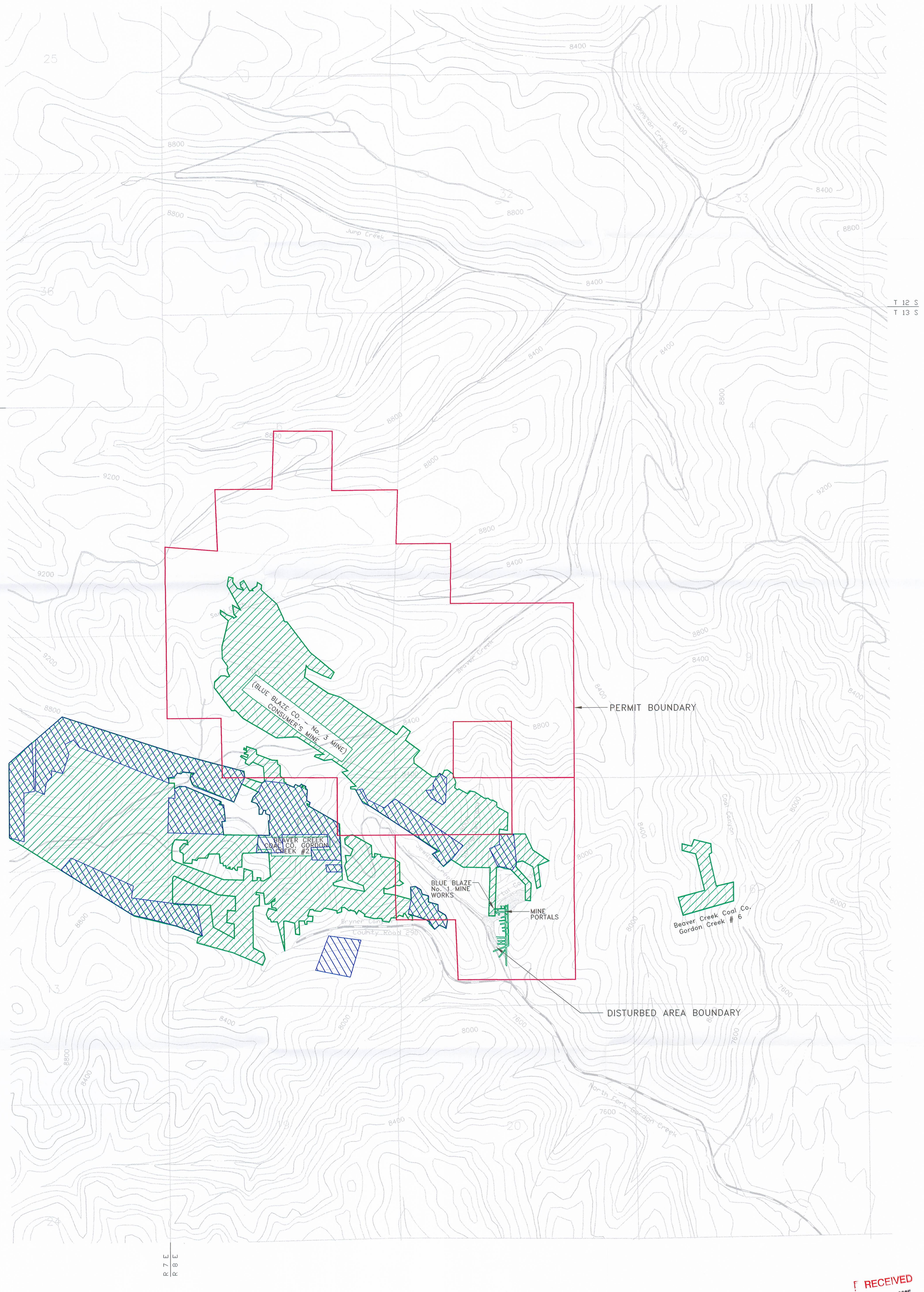

RECEIVED
DEC 16 2005
DIV. OF OIL, GAS & MINING

LEGEND

- IMPROVED GRAVEL ROAD
- UNIMPROVED GRAVEL ROAD
- JEEP TRAILS
- STREAMS
- Second Mined

0' 1000'

REVISION

BY	DATE	DESCRIPTION
RR	8-18-00	NEW PERMIT BOUNDARY, DISTURBED AREA BOUNDARY, SECOND MINING AND TITLE BLOCK
KP	9-2-03	NEW TITLE BLOCK FOR CHANGE OF OWNERSHIP
KP	5-5-04	NEW PERMIT BOUNDARY

HIDDEN SPLENDOR RESOURCES, INC.
HORIZON MINE
P.O.BOX 32
HELPER, UTAH 84526

PLATE 3-9

OLD WORKINGS
CASTLEGATE A SEAM

DRAWN BY: RR | CHECKED BY: DBM | DATE: 12/04/01
APPROVED BY: DBM | FILE: C:\HORIZON\HORIZON 2003\PERMIT-UPDATES-2003\NORTH-PERMIT-PLATES\PLT3-92003