R. 7 E.

T. 13 S. T. 14 S.

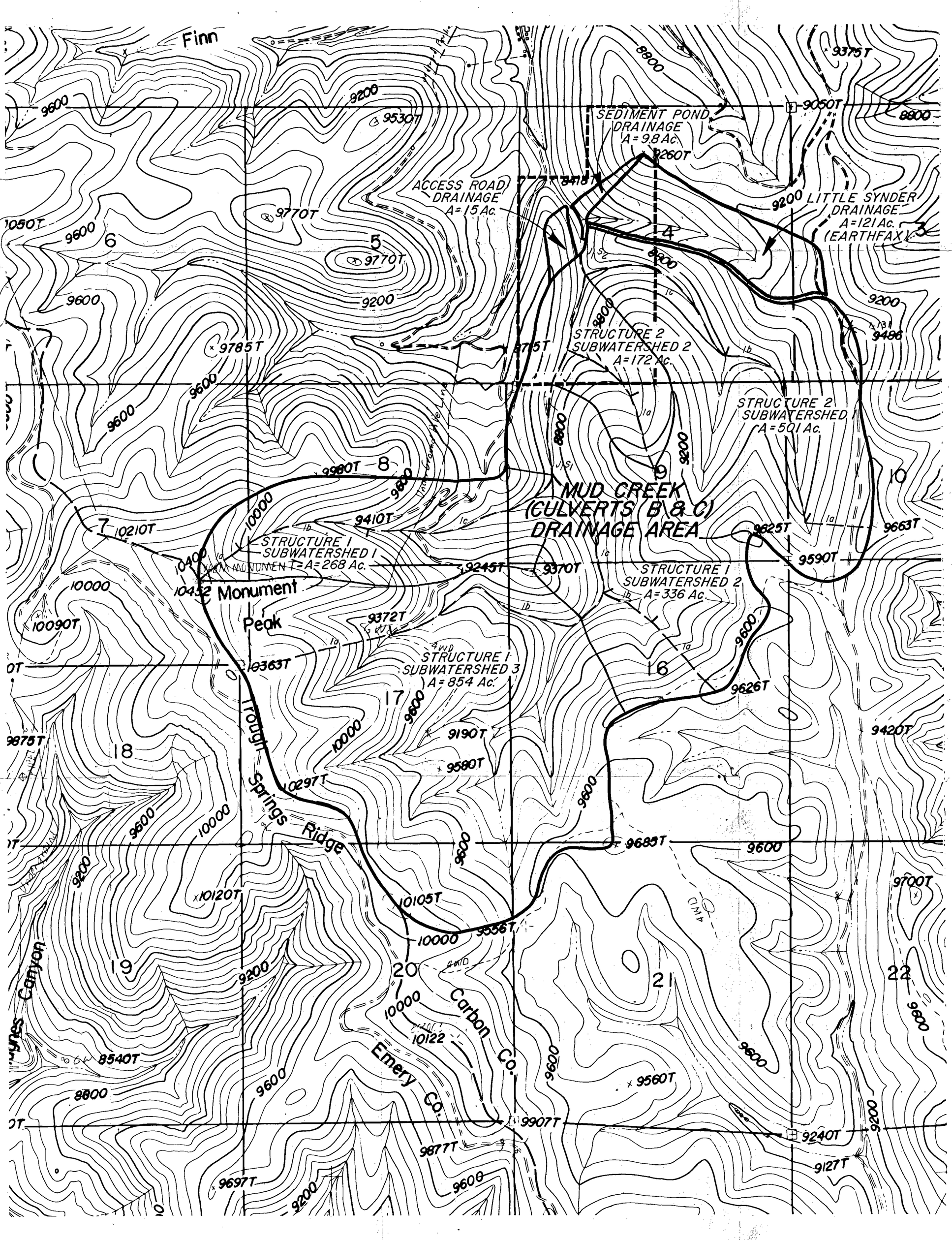

R. 7 E.

LEGEND

- PERMIT BOUNDARY
- DRAINAGE BASIN
- SUBWATERSHED
- HYDRAULIC PATH

N

SCALE

1000 0 1000 2000 FT.

CONTOUR INTERVAL 40FT.

RECEIVED
SEP 6 1988
DIVISION OF OIL, GAS & MINING

PROFESSIONAL ENGINEER'S CERTIFICATION

I, Conrad Parrish certify that this map was prepared under my supervision and all the information presented hereon is true and correct to the best of my knowledge and information.

8/24/88 Conrad Parrish, UT P.E. 7313
Date

REGISTERED PROFESSIONAL ENGINEER 7313 CONRAD H. PARRISH STATE OF UTAH

REVISED 8/88 DJK

NORTH AMERICAN EQUITIES, n.v.

BLAZON No. 1 MINE
DRAINAGE BASINS

Scale:	Date:	Design By:	Drawn By:
1"=1,000'	OCT., 1986	DJK	JMH

A C Z INC.
ENGINEERING AND ENVIRONMENTAL DIVISION
STEAMBOAT SPRINGS, CO 80477

Drawing Number: MAP A4