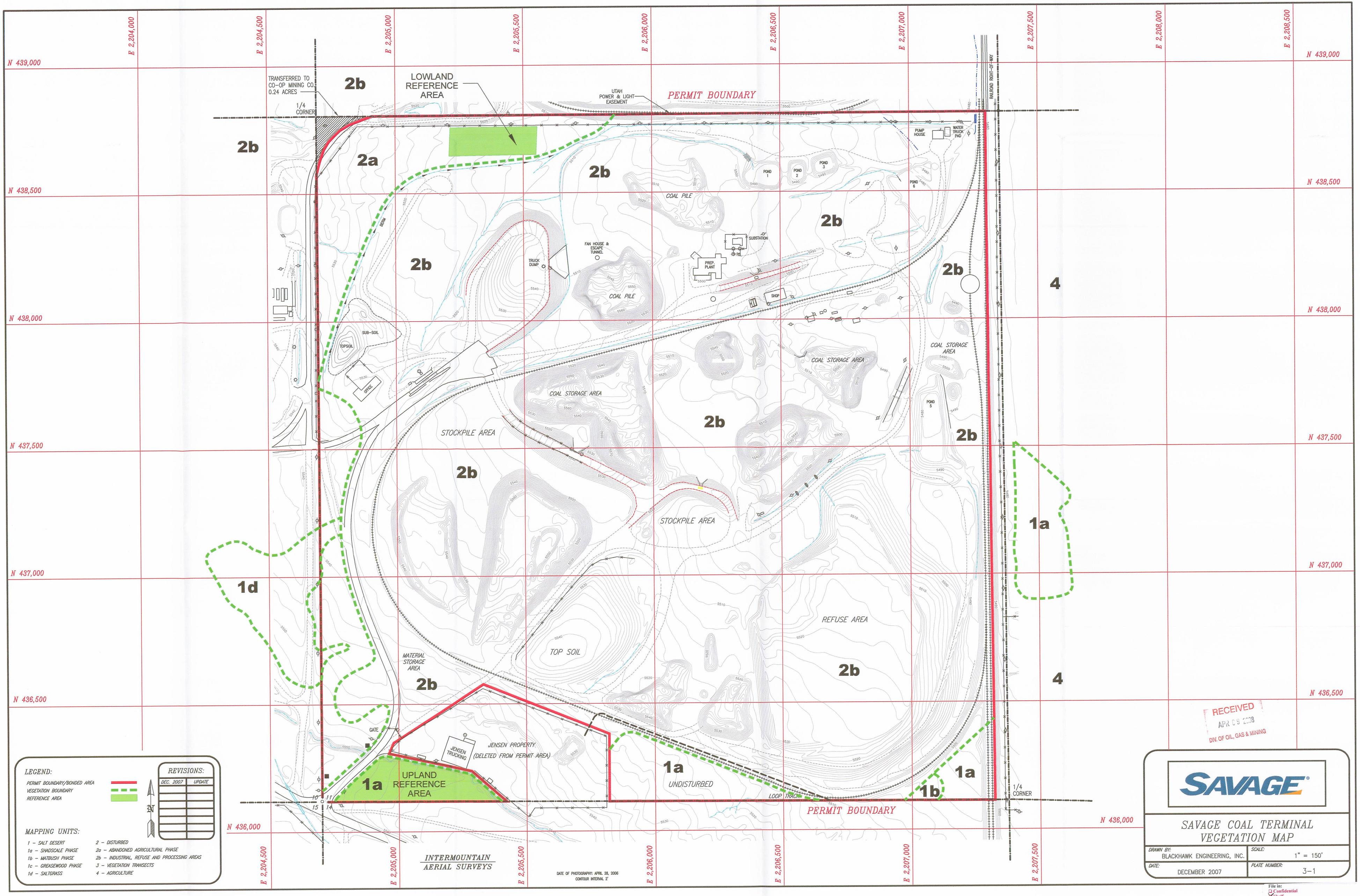
N 439,000
N 438,500
N 438,000
N 437,500
N 437,000
N 436,500
N 436,000
E 2,204,000
E 2,204,500
E 2,205,000
E 2,205,500
E 2,206,000
E 2,206,500
E 2,207,000
E 2,207,500
E 2,208,000
E 2,208,500
TRANSFERRED TO CO-OP MINING CO. 0.24 ACRES
1/4 CORNER
LOWLAND REFERENCE AREA
UTAH POWER & LIGHT EASEMENT
PERMIT BOUNDARY
RAILROAD RIGHT-OF-WAY
PUMP HOUSE
WATER TRUCK PAD
POND 1
POND 2
POND 3
POND 6
POND 5
COAL PILE
SUBSTATION
FAN HOUSE & ESCAPE TUNNEL
TRUCK DUMP
PREP. PLANT
SHOP
SUB-SOIL
TOPSOIL
OFFICE
COAL STORAGE AREA
STOCKPILE AREA
REFUSE AREA
TOP SOIL
MATERIAL STORAGE AREA
GATE
JENSEN TRUCKING
JENSEN PROPERTY (DELETED FROM PERMIT AREA)
UPLAND REFERENCE AREA
UNDISTURBED
LOOP TRACK
1/4 CORNER
2a
2b
4
1a
1b
1d
LEGEND:
PERMIT BOUNDARY/BONDED AREA
VEGETATION BOUNDARY
REFERENCE AREA
REVISIONS:
DEC. 2007
UPDATE
MAPPING UNITS:
1 – SALT DESERT
1a – SHADSCALE PHASE
1b – MATBUSH PHASE
1c – GREASEWOOD PHASE
1d – SALTGRASS
2 – DISTURBED
2a – ABANDONED AGRICULTURAL PHASE
2b – INDUSTRIAL, REFUSE AND PROCESSING AREAS
3 – VEGETATION TRANSECTS
4 – AGRICULTURE
INTERMOUNTAIN AERIAL SURVEYS
DATE OF PHOTOGRAPHY: APRIL 28, 2006
CONTOUR INTERVAL 2'
RECEIVED
APR 09 2008
DIV. OF OIL, GAS & MINING
SAVAGE
SAVAGE COAL TERMINAL
VEGETATION MAP
DRAWN BY:
BLACKHAWK ENGINEERING, INC.
SCALE:
1" = 150'
DATE:
DECEMBER 2007
PLATE NUMBER:
3-1
File in:
Confidential
Shelf