Intermountain Power Agency
Energy for Today & Tomorrow

C/007/0033
Task #4490

January 3, 2014

Daron Haddock [Hand Delivered]
Permit Supervisor
Utah Division of Oil, Gas and Mining
P.O. Box 145801
1594 West North Temple, Suite 1210
Salt Lake City, Utah 84114-5801

Re: Permit Renewal – Wildcat Loadout – C/007/0033
Intermountain Power Agency (IPA)

Dear Mr. Haddock:

Attached you will find materials submitted to satisfy the requirements for Permit Renewal.

1. The approved mining and reclamation plan is on file with the Division and during the review, a copy of this renewal application will be located at the Carbon County Courthouse

2. A current certificate of liability insurance showing that adequate coverage exists.

3. Attached is the summary sheet showing that adequate bonding is in effect and escalated through the renewal period (2019).

4. A copy of the proposed newspaper notice is attached for your review. Once approved, IPA will publish in the Sun Advocate Newspaper and provide the required affidavit of publication.

5. IPA does not anticipate any contemporaneous reclamation during the permit term.

6. IPA does not anticipate any additional lease application areas within the permit term.

7. There are no changes to the plan required by changes in the rules or regulatory requirements or by division Order.

8. The Ownership and control information has not changed since the legal ownership modifications were submitted on July 22, 2013, and was incorporated into Chapter 1, Legal.

10653 South River Front Parkway, Suite 120, South Jordan, Utah 84095
(801) 938-1333 Fax (801) 938-1330

Three copies of the application have been submitted for your review and approval.

If you have any questions, please give me a call or contact Mr. Lance Lee at 801-748-1471.

Sincerely,

James A. Hewlett
IPA General Manager
Resident Agent

Cc: via email
Dan Baker – Wild West Equipment & Hauling
Tom Paluso – EIS Environmental & Engineering Consulting
Lance Lee – Los Angeles Department of Water & Power

WILDWES-01 RFALK

ACORD

CERTIFICATE OF LIABILITY INSURANCE

DATE (MM/DD/YYYY) 6/13/2013

THIS CERTIFICATE IS ISSUED AS A MATTER OF INFORMATION ONLY AND CONFERS NO RIGHTS UPON THE CERTIFICATE HOLDER. THIS CERTIFICATE DOES NOT AFFIRMATIVELY OR NEGATIVELY AMEND, EXTEND OR ALTER THE COVERAGE AFFORDED BY THE POLICIES BELOW. THIS CERTIFICATE OF INSURANCE DOES NOT CONSTITUTE A CONTRACT BETWEEN THE ISSUING INSURER(S), AUTHORIZED REPRESENTATIVE OR PRODUCER, AND THE CERTIFICATE HOLDER.

IMPORTANT: If the certificate holder is an ADDITIONAL INSURED, the policy(ies) must be endorsed. If SUBROGATION IS WAIVED, subject to the terms and conditions of the policy, certain policies may require an endorsement. A statement on this certificate does not confer rights to the certificate holder in lieu of such endorsement(s).

PRODUCER
James Banasky Insurance Inc
6 W Main
Price, UT 84501

CONTACT NAME:
PHONE (A/C, No, Ext): (435) 637-7803 FAX (A/C, No): (435) 637-7811
E-MAIL ADDRESS:

INSURER(S) AFFORDING COVERAGE	NAIC #
INSURER A : Great Midwest Insurance Company	
INSURER B : Workers Compensation Fund	10033
INSURER C :	
INSURER D :	
INSURER E :	
INSURER F :	

INSURED
Wild West Equipment & Hauling
5495 W 3550 N
Spring Glen, UT 84526

COVERAGES CERTIFICATE NUMBER: REVISION NUMBER:

THIS IS TO CERTIFY THAT THE POLICIES OF INSURANCE LISTED BELOW HAVE BEEN ISSUED TO THE INSURED NAMED ABOVE FOR THE POLICY PERIOD INDICATED. NOTWITHSTANDING ANY REQUIREMENT, TERM OR CONDITION OF ANY CONTRACT OR OTHER DOCUMENT WITH RESPECT TO WHICH THIS CERTIFICATE MAY BE ISSUED OR MAY PERTAIN, THE INSURANCE AFFORDED BY THE POLICIES DESCRIBED HEREIN IS SUBJECT TO ALL THE TERMS, EXCLUSIONS AND CONDITIONS OF SUCH POLICIES. LIMITS SHOWN MAY HAVE BEEN REDUCED BY PAID CLAIMS.

INSR LTR	TYPE OF INSURANCE	ADDL INSR	SUBR WVD	POLICY NUMBER	POLICY EFF (MM/DD/YYYY)	POLICY EXP (MM/DD/YYYY)	LIMITS		
A	GENERAL LIABILITY X COMMERCIAL GENERAL LIABILITY CLAIMS-MADE X OCCUR GEN'L AGGREGATE LIMIT APPLIES PER X POLICY PRO-JECT LOC			GL00032575-01	6/10/2013	6/10/2014	EACH OCCURRENCE	$	1,000,000
							DAMAGE TO RENTED PREMISES (Ea occurrence)	$	100,000
							MED EXP (Any one person)	$	10,000
							PERSONAL & ADV INJURY	$	1,000,000
							GENERAL AGGREGATE	$	2,000,000
							PRODUCTS - COMP/OP AGG	$	2,000,000
								$	
	AUTOMOBILE LIABILITY ANY AUTO ALL OWNED AUTOS SCHEDULED AUTOS HIRED AUTOS NON-OWNED AUTOS						COMBINED SINGLE LIMIT (Ea accident)	$	
							BODILY INJURY (Per person)	$	
							BODILY INJURY (Per accident)	$	
							PROPERTY DAMAGE (Per accident)	$	
								$	
A	UMBRELLA LIAB X OCCUR X EXCESS LIAB CLAIMS-MADE DED X RETENTION $ 10,000			CX0000046-01	6/13/2013	6/13/2014	EACH OCCURRENCE	$	5,000,000
							AGGREGATE	$	5,000,000
								$	
B	WORKERS COMPENSATION AND EMPLOYERS' LIABILITY ANY PROPRIETOR/PARTNER/EXECUTIVE OFFICER/MEMBER EXCLUDED? Y / N (Mandatory in NH) If yes, describe under DESCRIPTION OF OPERATIONS below	N / A		3341399	6/7/2013	6/7/2014	X WC STATU-TORY LIMITS OTH-ER		
							E.L. EACH ACCIDENT	$	1,000,000
							E.L. DISEASE - EA EMPLOYEE	$	1,000,000
							E.L. DISEASE - POLICY LIMIT	$	1,000,000

DESCRIPTION OF OPERATIONS / LOCATIONS / VEHICLES (Attach ACORD 101, Additional Remarks Schedule, if more space is required)
The following certificate holder is listed as Additional Insured. A Waiver of Subrogation is in place also in favor of the Certificate Holder.

CERTIFICATE HOLDER

Department of Water and Power
of The City of Los Angeles
406 W South Jordan Parkway, Ste. 440
South Jordan, UT 84095

CANCELLATION

SHOULD ANY OF THE ABOVE DESCRIBED POLICIES BE CANCELLED BEFORE THE EXPIRATION DATE THEREOF, NOTICE WILL BE DELIVERED IN ACCORDANCE WITH THE POLICY PROVISIONS.

AUTHORIZED REPRESENTATIVE
Ryan Falk

© 1988-2010 ACORD CORPORATION. All rights reserved.

The ACORD name and logo are registered marks of ACORD

Wildcat Loadout C/007/033 **Total Bond Amount** Rev. January 2014

Direct Costs		
Subtotal Demolition and Grading	$174,640	
Subtotal Backfilling and Grading	$304,438	
Subtotal Revegetation	$270,936	
Subtotal Direct Costs	$750,014	
Indirect Costs		
Mob/Demob	$75,001	10.0%
Contingency	$37,501	5.0%
Engineering Redesign	$18,750	2.5%
Main Office Expense	$51,001	6.8%
Project Management Fee	$18,750	2.5%
Subtotal Indirect Costs	$201,004	26.8%
Total Cost	$951,017	
Escalation Factor		0.015
Number of Years		5
Escalation	$73,498	
Reclamation Cost.	$1,024,515	
Bond Amount (round to nearest $1,000)		
in 2019 dollars	**$1,025,000**	

PUBLIC NOTICE FOR PERMIT RENEWAL
Wildcat Loadout
5495 West 3550 North
Consumers Road, Helper Utah 84526

Intermountain Power Agency (IPA) is the lease holder of the Wildcat Loadout. IPA was granted the right-of-way in August, 2011 by the Bureau of Land Management. IPA has filed application for a five year permit renewal (C/007/0033) for the Wildcat Loadout with the Division of Oil, Gas and Mining. The permit area is located on State Highway 139 (Consumers Road) near the Utah Railway railroad tracks. The location of the loadout is shown on the map below.

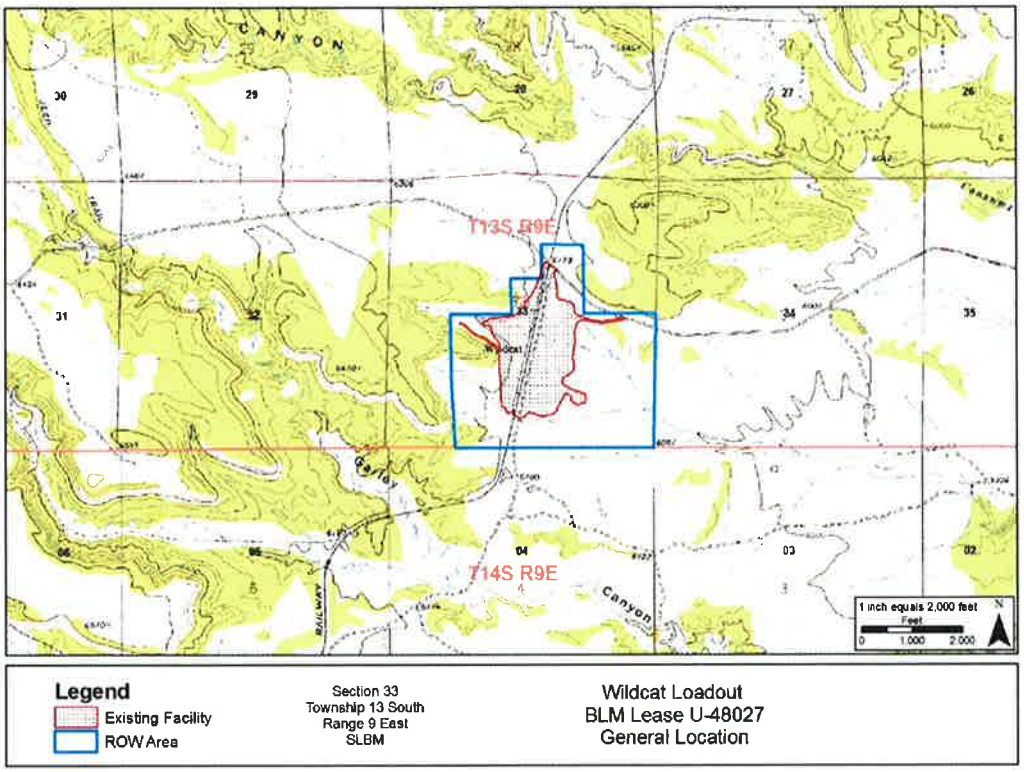

A copy of this application is available for inspection at the Division of Oil, Gas and Mining at 1594 West North Temple, Suite 1210, Salt Lake City, Utah and at the Carbon County recorder's office. Comments, objections, or requests for an informal conference should be addressed to the Utah Division of Oil, Gas and Mining, 1594 West North Temple, Suite 1210, P.O. Box 145801, Salt Lake City, Utah 84114-5801.

Published in the Sun Advocate January____ ____ and February ____ ____ 2014.