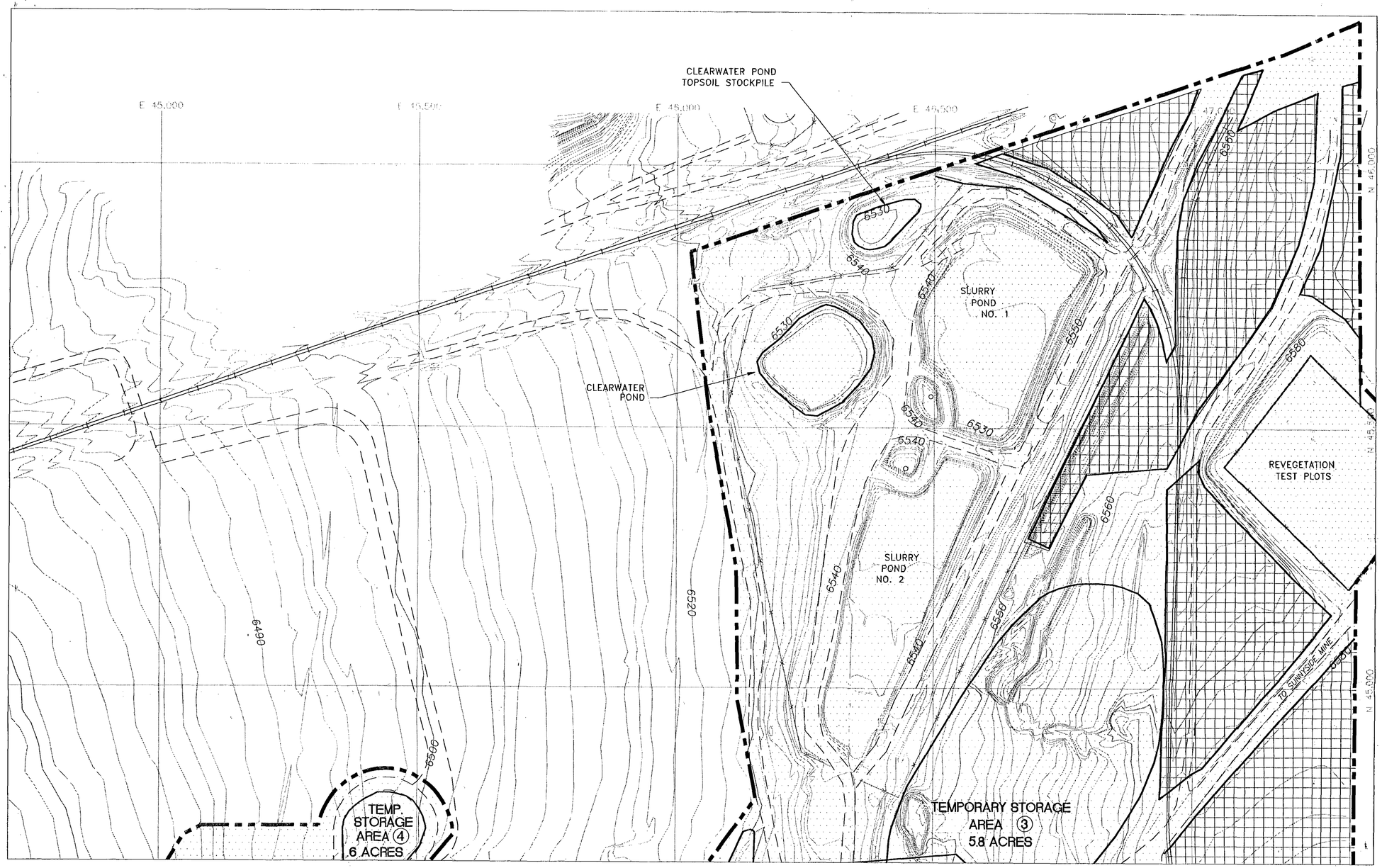

NORTH
SCALE: 1"=100'

LEGEND

- SCA PERMIT BOUNDARY
- PRE LAW DISTURBANCE (DISTURBED VEGETATIVE COMMUNITIES)
- POST LAW DISTURBANCE (DISTURBED VEGETATIVE COMMUNITIES – AREA DISTURBED OR REDISTURBED AFTER 1977 & UNDER BOND)
- FUTURE DISTURBED (ANTICIPATED)

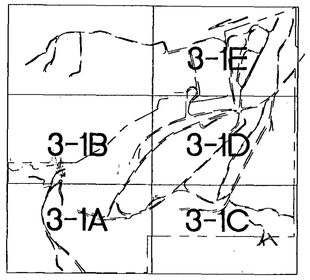

Vicinity Map

SUPERSEDED
EFFECTIVE: JUN 3 - 1994
UTAH DIVISION OIL, GAS AND MINING

INCORPORATED
EFFECTIVE: JUN 3 - 1994
UTAH DIVISION OIL, GAS AND MINING

RECEIVED
MAY 20 1994
DIV. OF OIL, GAS & MINING

LICENSED PROFESSIONAL ENGINEER No. 170148 ALLANE E. BOYD STATE OF UTAH

5/20/94
Date

No.	Revision	By	Date
3	REMOVED VEG-MAP AND ADDED FUTURE DISTURBED	AH	12/93
4	ADD DISTURBED AREA (WEIR)	AH	4/94
5	ADD DISTURBED AREA (CRUSHER)	AH	5/94

Project Number EC450593
Designed By AEB
Drawn By AH
Checked By AEB Date 12/93

ECKHOFF WATSON AND PREATOR ENGINEERING
ENGINEERS PLANNERS SURVEYORS SALT LAKE CITY

SUNNYSIDE COGENERATION ASSOCIATES
SUNNYSIDE COGENERATION FACILITY, CARBON COUNTY, UTAH
PRE-LAW, POST-LAW + FUTURE (ANTICIPATED) DISTURBED AREAS

Sheet Number
3-1E