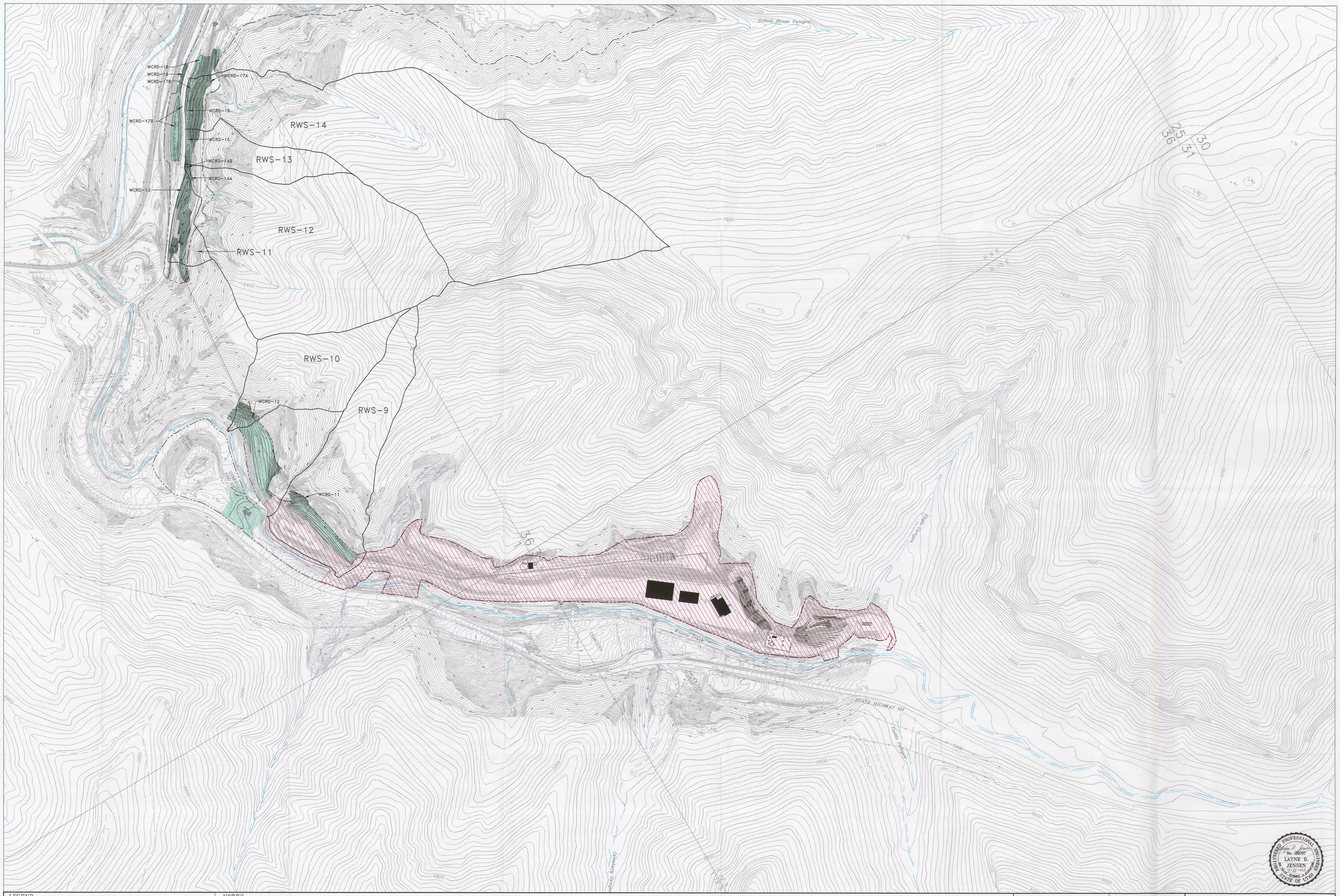

LEGEND

- DISTURBED AREA BOUNDARY
- ACCESS ROAD
- TRAIL
- HIGHWAY
- POWERLINE (MAJOR ONLY)
- FENCE LINE
- STREAM, DRAINAGE, RIVER
- (WCRD-1) WILLOW CREEK RECLAMATION DIVERSION
- RECLAMATION TREATMENT AREA
- RECLAMATION WATERSHED BOUNDARY
- INDUSTRIAL POSTMINING LAND USE AREA (36.4 ACRES)

NOTES:

1. AREAS DESIGNATED AS "RECLAMATION TREATMENT AREAS" WILL BE DEEP GOUGED, MULCHED, AND REVEGETATED FOR SEDIMENT CONTROL.

200' 0' 200' 400'

RAG

EarthFax Engineering, Inc.
Engineers/Scientists

XREF'S

C:\UC709\15\DWG\BASEROPS-ALT.DWG

C:\UC709\WILCRAPPRMAPS\BASE-20..DWG

REVISION/HISTORY

BY	DATE	DESCRIPTION
1		
2		
3		
4		
5		
6		
7		
8		
9		
10		

RECEIVED APR 2 8 2003

PLATEAU MINING CORPORATION

847 NW HIGHWAY 191 HELPER, UTAH 84526
PHONE: (435) 472-0475

TITLE: WILLOW CREEK MINE
INDUSTRIAL POSTMINING
RECLAMATION TREATMENT AND
WATERSHED MAP

DRAWN BY:	SWF	DATE:	FEB 2003
CHECKED BY:	LDJ	DATE:	FEB 2003
DRAWING NO.	C:\UC709\15\DWG\MAP21C-ALT.DWG 02-28-03		

MAP 21C