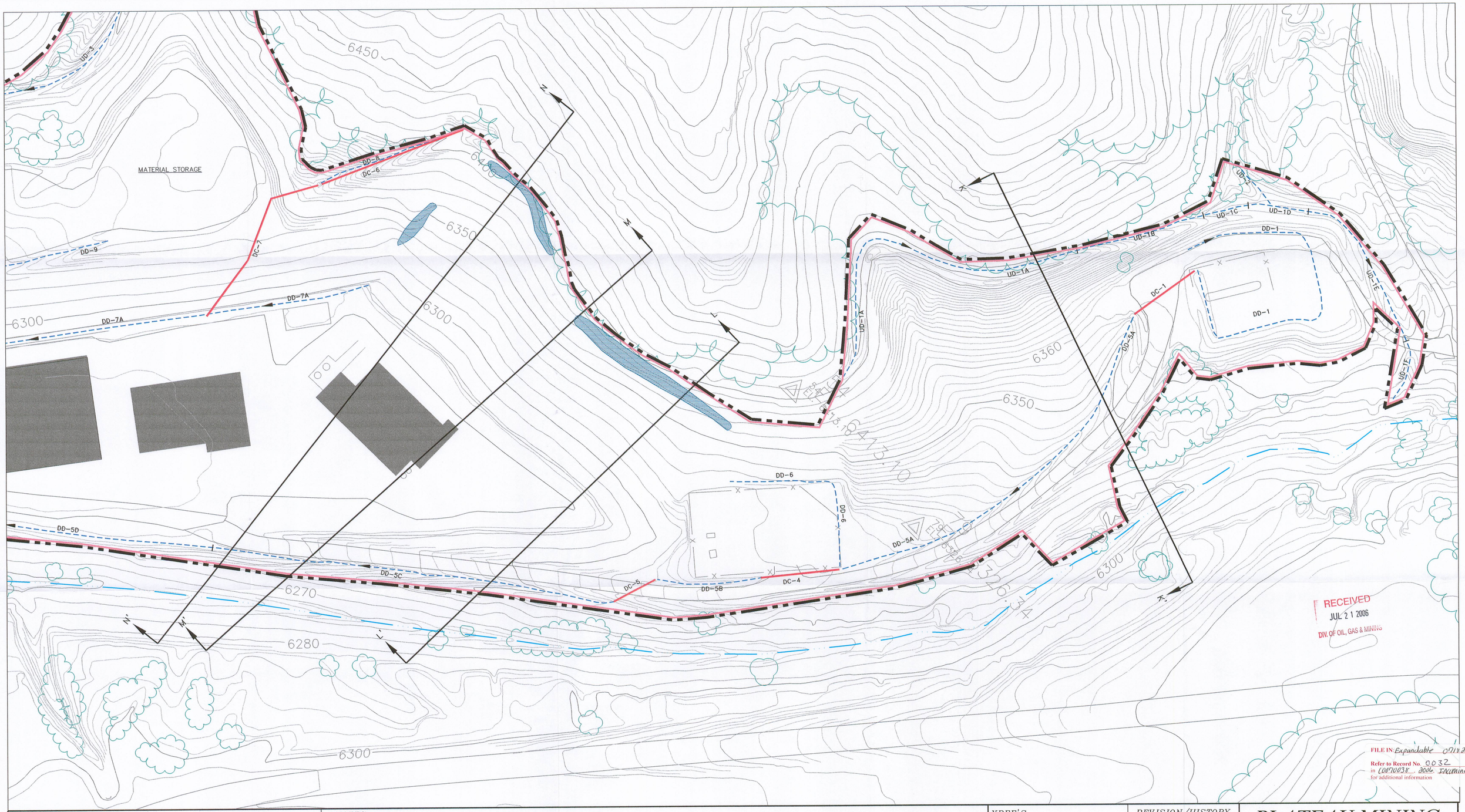

RECEIVED
JUL 2 1 2006
DIV. OF OIL, GAS & MINING

FILE IN: Expandable 07182006
Refer to Record No. 0032
in C0070038 . 2006 . Incoming
for additional information

LEGEND

- DISTURBED AREA BOUNDARY
- ACCESS ROAD/PAD AREA
- TRAIL
- HIGHWAY
- POWERLINE (MAJOR ONLY)
- FENCE LINE
- STREAM, DRAINAGE, RIVER
- (WCRD-1) WILLOW CREEK RECLAMATION DIVERSION
- RETAINED PRE-SMCRA HIGHWALL
- RETAINED PRE-SMCRA CUTSLOPE
- DRAINAGE DITCH
- CULVERT
- INDUSTRIAL POSTMINING LAND USE BOUNDARY (36.4 ACRES)

NOTES:

50' 0' 50' 100'

REGISTERED PROFESSIONAL ENGINEER
No. 168246
RICHARD B. WHITE
STATE OF UTAH
20 Jul 2006

XREF'S

G:\UC709\23\DWG\BASE-WCREEK.DWG

EarthFax Engineering, Inc.
Engineers/Scientists

REVISION/HISTORY

BY	DATE	DESCRIPTION
JP	02-03	ADD ALTERNATIVE RECLAMATION DESIGN
JP	08-03	RESPOND TO DIVISION COMMENTS
JP	11-03	RESPOND TO DIVISION COMMENTS
LDJ	03-06	AS-BUILT CONDITIONS

PLATEAU MINING CORPORATION

847 NW HIGHWAY 191 HELPER, UTAH 84526
PHONE: (435) 472-0475

TITLE: WILLOW CREEK MINE AS-BUILT TOPOGRAPHY AND DRAINAGE STRUCTURES LOCATION MAP

DRAWN BY:	SWF	DATE:	DEC 2000
CHECKED BY:	LDJ	DATE:	12-15-00
DRAWING NO.	G:\UC709\23\DWG\MAP21A-AB.DWG\01-16-05		

MAP 21A – AB