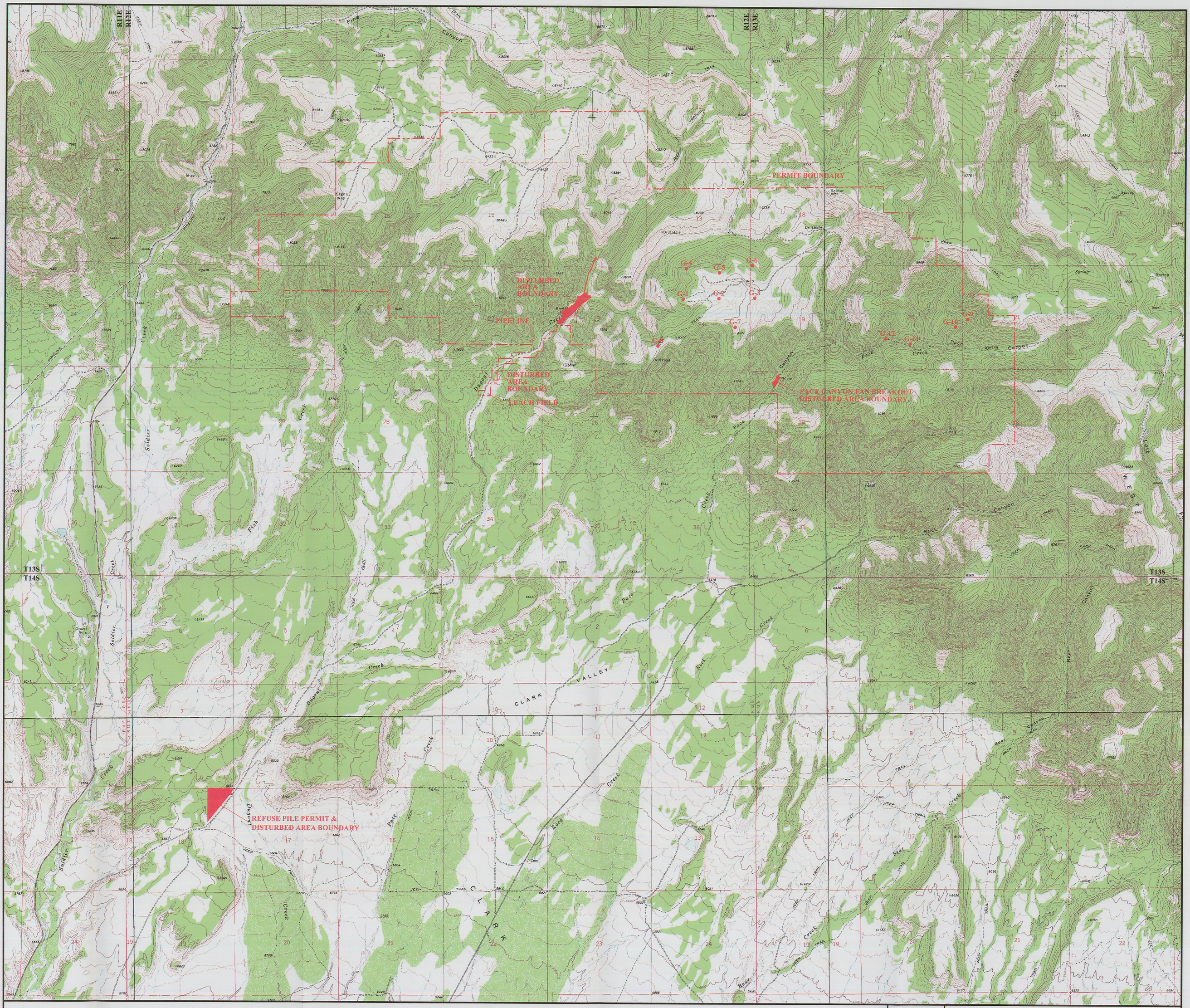

REGISTERED PROFESSIONAL ENGINEER
No. 168246
RICHARD B. WHITE
25 Oct 2006
STATE OF UTAH

File in:
☐ Confidential
☒ Shelf
☐ Expandable
Refer to Record No. 0009 Date 02/13/2003
In C/007003 9 2003 Coming
For additional information

0' 2000'

REVISIONS	
DATE	BY
01/20/06	VSM

Canyon Fuel Company, LLC
Soldier Canyon & Dugout Canyon Mines

RECEIVED
NOV 09 2006
DIV. OF OIL, GAS & MINING

INCORPORATED
OCT 11 2006
Div. of Oil, Gas & Mining

DUGOUT CANYON MINE PERMIT AREA

Dugout Canyon Mine

DRAWN BY: RR	DATE: JANUARY 07, 2003	SCALE: 1" = 2000'
APPROVED BY: VSM	FILE NAME: G:\UC801\15\DWG\PLATE RA 1-1.DWG	DRAWING OR MAP NUMBER RA PLATE 1-1