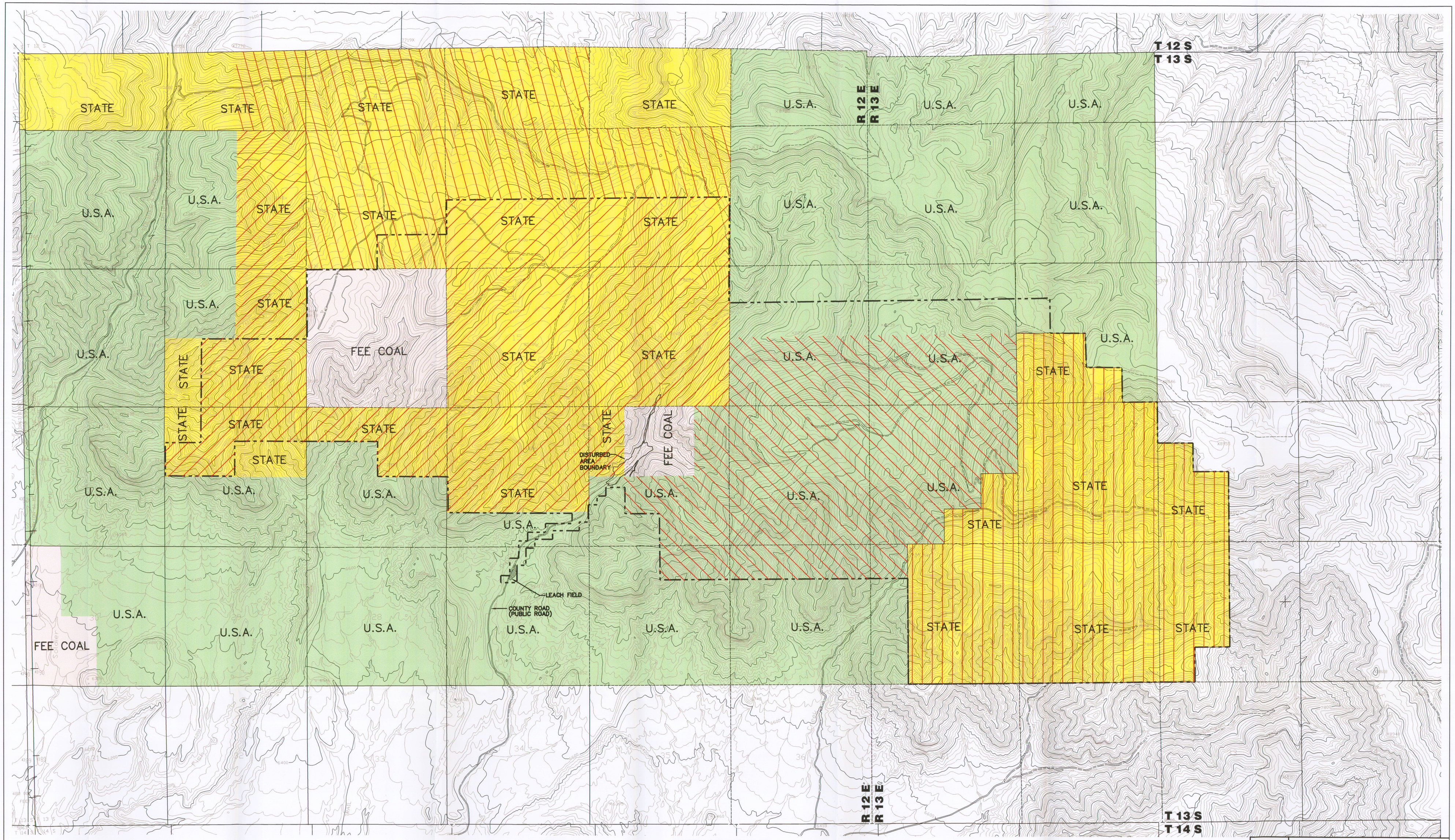
T 12 S
T 13 S
R 12 E
R 13 E
STATE
U.S.A.
FEE COAL
DISTURBED AREA BOUNDARY
LEACH FIELD
COUNTY ROAD (PUBLIC ROAD)
T 13 S
T 14 S
LEGEND
SELECTED LEASE IDENTIFICATION
REVISION
DATE
BY
Canyon Fuel Company, LLC